



GURU GOBIND SINGH
INDRAPRASTHA
UNIVERSITY **IPU**

NEW DELHI

Sector 16-C, Dwarka, New Delhi - 110078
(A State University Established by Govt. of NCT of Delhi)



**ADMISSION BROCHURE
FOR
MASTER'S PROGRAMMES
2025-26**

For courses: M.Tech, MBA, MCA, LLM, MA (MC), MA (Eng), MA (Eco),
M.Arch, M.Des, M.Sc (EM), M.Ed and others

"For details please visit www.ipu.ac.in & www.ipu.admissions.nic.in"

INDEX

S. No.	Particulars	Page No.
1.	Vice Chancellor's Message	3-4
2.	Anti Ragging - Undertaking (Academic Session 2025-26)	5
3.	ABC/ APAAR ID Through Digi Locker	6-7
4.	Introduction about the University	8
5.	Important Instructions for Candidates	9-17
6.	Part – A : Details of Programmes offered by GGSIP University for Academic Session 2025-26	18
7.	BI-ANNUAL ADMISSIONS IN THE GGSIP UNIVERSITY	19
8.	At a Glance- Details of programmes offered and applicable Entrance Tests and Introduction of new programmes during Academic Session 2025-26.	20-22
	Indicative Flow Chart for Online Counselling	23-26
	Atal Incubation Centre - Guru Gobind Singh Indraprastha University AIC-GGSIPU	27-28
	Chapter – 1 : List of Programmes offered by GGSIP University	29-44
	Chapter – 2 : Eligibility Criteria and Admission Criteria	45-65
	Chapter – 3 : Details pertaining to GGSIPU CET (Common Entrance Tests), Information regarding result awaited cases and Age Limit	66-76
	Chapter – 4: Detailed Information regarding Common Entrance Tests	77-87
	Chapter – 5 : Seat Allocation	88-90
	Chapter – 6 : Reservation Policy (including Single Girl Child Quota, Sports Quota & Management Quota)	91-109
	Chapter – 7 : NEET based admissions	110-115
	Chapter – 8 : Offline Counselling Procedure	116-121
	Chapter – 9 : MBBS, BAMS, BHMS Admission Information	122-125
Chapter-10 : Online Counselling Procedure	126-132	
9.	Part – B : Tentative Counselling Schedule Summary for Academic Session 2025-26 (Online/Offline) Chapter – 11 : Counselling Schedule Summary	133-139
10.	Part – C : Fee Refund Policy 2025-26 Chapter – 12 : Fee Refund Policy	140-141
11.	Part-D : Programme wise Seat Intake Chapter – 13 : List of Programmes running in affiliated institutes/ USS during the Academic Session 2024-25	142- 183
	Part-E: Fee Structure Chapter – 14 : Fee Structure in University School of Studies, Govt. Institutes and Self Financing Institutes/Colleges affiliated with GGSIP University	184-197
12.	Part – F: Details of various Specimen Forms as Appendices as mentioned in Admission Brochure 2025-26.	198-216
	Appendix 1: Undertaking for Defence Category.	
	Appendix 2: Certificate for availing admission against physically handicapped quota.	

S. No.	Particulars	Page No.
	Appendix 3(A):Undertaking for Minority candidates	
	Appendix 3(B):Specimen copy of Sikh Minority Community	
	Appendix 4 : Undertaking by the Result Awaited Candidate for seeking Provisional Admission	
	Appendix 5: Medical Certificate	
	Appendix 6: Admission Verification form for Professional Programmes	
	Appendix 7: Undertaking by the student with respect to anti ragging	
	Appendix 8: Undertaking by the parents with respect to anti ragging	
9.	Appendix9(a): Children of Serving Army Personnel Having 10 Years Continuous Service in the Army, Retired/ Released/ Discharged after 10 Years of Service Or Granted/ Awarded Regular/ Family/ Liberalised Family/ Disability Pension	
	Appendix 9 (b): Step Children of Army Personnel who were born from wedlock where atleast one parent belonged to the Army/ Adopted Children of Army Personnel who have been adopted atleast 5 years prior to Commencement of Course	
	Appendix 9(c): Children of Army Medical/Dental Corps Officers serving in Air Force/Navy and MNS/APS and TA Personnel	
	Appendix 10: Undertaking from the candidates who are seeking admission against seat in any Reserved Category	
	Appendix 11: Form for Withdrawal of Admission Appendix 11(A) Preference Sheet Appendix 11(B) Form for Excess Refund of admissions from University School of Studies for Academic Session 2025-26	

Important Note/Disclaimer:

The contents in the Index are on the basis of the policies of the University and the Government as available as on the date of release of Admission Brochure for admission in the various Programmes for the Academic Session 2025-26. The information which is not available in the Admission Brochure and is received from the Government of NCT of Delhi or any other statutory authority shall be uploaded on the University website: www.ipu.ac.in. **Therefore all the candidates desirous of seeking admission are hereby advised to regularly visit the University website www.ipu.ac.in to update themselves with the additional updated information and/or contact on University’s Helpline Nos. 011-25302167, 011-25302169.**

The contents of this Admission Brochure 2025-26 are subject to issue of any other instructions received from the Govt. of NCT of Delhi or any of the statutory authorities and any amendments in the instructions if deemed necessary.

Terms and conditions notified in this Admission Brochure 2025-26, and notified by the University from time to time on the University website <http://www.ipu.ac.in> shall be binding on all candidates. In case of any dispute, the decision of the Vice-Chancellor, Guru Gobind Singh Indraprastha University, Delhi shall be final.



Welcome to the Guru Gobind Singh Indraprastha University!

I am delighted to welcome you to Guru Gobind Singh Indraprastha University - a dynamic and future-driven institution committed to academic excellence, research, innovation and holistic development. As a premier State University of Delhi, we take immense pride in our diverse student community, which represents talent from every corner of the country and beyond.

At GGSIPU, our Vision, Mission and Core Values are deeply ingrained in our academic culture. We offer a wide spectrum of multidisciplinary, professional and technical programs, spanning across Artificial Intelligence, Machine Learning, Robotics, Computer Science, Management, Law, Education, Journalism, Medicine (MBBS), Ayurveda and super-specialty medical courses, among others. The University actively promotes entrepreneurial initiatives and job creation through its innovative incubation centres and industry associations. Our national and international collaborations with premier institutions and organizations further ensure that our students and faculty contribute meaningfully to the global knowledge economy.

Embracing the National Education Policy (NEP) 2020, the University has implemented multi-entry and exit options, choice-based credit system, interdisciplinary courses, and outcome-based education, equipping students with future-ready skills. Our goal is to shape students into ethical leaders, diligent team players, and responsible global citizens who will drive change and make meaningful contributions to society.

Our newly established East Delhi Campus at Surajmal Vihar has opened up new avenues of learning for the students. Designed to break academic silos and encourage cross-disciplinary collaboration, this campus is a hub for creative thinking, entrepreneurial spirit and sustainability. Its iconic architecture not only serves as an inspiration but also provides an environment where students are empowered to develop solutions that address societal challenges and contribute to meaningful social change.

The University recently celebrated its Silver Jubilee (1998–2023) in the esteemed presence of the Hon'ble Lieutenant Governor of Delhi & Chancellor of GGSIPU and the Hon'ble Chief Minister of Delhi. From a modest beginning with 20 programs in 1998, the University has now grown into an academic powerhouse, offering 190 programs across 18 Schools of Studies, 3 Centres of Excellence and over 110 affiliated institutions, catering to over 100,000 students.

The University is also globally recognized for its academic and research excellence and has earned prestigious accolades which include NAAC A++ Accreditation, the highest honour for academic distinction; a strong position in the QS World University Rankings 2025, securing 81st rank in Southern Asia; and a notable 80th position in the NIRF Rankings 2024. The University's rapid stride in global rankings has been acknowledged with the QS 'Rising Star'



Guru Gobind Singh Indraprastha University
“A State University Established by the Govt. of NCT of Delhi”
Accredited as NAAC A++ Grade



Award, while its unwavering commitment to research excellence has been honoured with the QS ‘Performance Improvement Award’, reaffirming its excellence in higher education.

Beyond academics, GGSIPU is a vibrant hub of sports and cultural activities. The Annual Sports Meet is one of the most anticipated events of the University that nurtures the spirit of competition, resilience and teamwork while providing a platform for students to showcase their sporting competence. Additionally, our grand Annual Cultural Fest, Anugoonj, is a celebration of talent, creativity and artistic expression. Through its captivating performances, exciting competitions and insightful workshops, Anugoonj brings together students from different disciplines and institutions, promoting cultural exchange, creativity and unity.

As we embark on a new academic year, we eagerly await the arrival of bright and dynamic students, brimming with fresh perspectives, innovative solutions, and visionary projects. At GGSIPU, we are committed towards creating an environment that nurtures your aspirations, fuels your intellectual curiosity and unlocks your fullest potential.

A great future awaits you at GGSIPU! We look forward to welcoming you on this incredible journey of learning, discovery and success.

Prof. (Dr.) Mahesh Verma
Vice Chancellor
Guru Gobind Singh Indraprastha University



Guru Gobind Singh Indraprastha University
“A State University Established by the Govt. of NCT of Delhi”
Accredited as NAAC A++ Grade



Anti Ragging - Undertaking (Academic Session 2025-26)

In pursuance of UGC DO letter No. F.1-15/2009 (ARC) Pt. III dated 14th December, 2023, it is compulsory for each student and every parent to submit an online undertaking every academic year at www.antiragging.in.

After registration, the candidates will receive an email with his/her registration number and then candidate will forward that e-mail to the Nodal Officer in the University/College at the time of reporting in the USSs/ affiliated Institute/ College.

It is again reiterated that it is compulsory/mandatory for each student to submit an online undertaking at www.antiragging.in. Subsequently, an Anti Ragging Undertaking Reference Number is generated by the UGC which is required to be filled by the candidates in the online application form.

NOTE:

IT IS ONCE AGAIN RETIERATED FOR THE BENEFIT OF ALL THE STAKEHOLDERS THAT RAGGING IS A CRIMINAL OFFENCE AND THE CULPRITS WILL ATTRACT PUNITIVE ACTION AS MENTIONED IN THE SAID UGC REGULATIONS.



MANDATORY CREATION OF IDs OF ACADEMIC BANK OF CREDITS/ AUTOMATED PERMANENT ACADEMIC ACCOUNT REGISTRY (ABC/APAAR ID)

- Academic Bank of Credit (ABC) is a virtual/digital storehouse that contains the information for all the credits earned by individual students throughout their learning journey. It will enable students to open their accounts and give multiple options for entering and leaving colleges or universities.
- The APAAR/ABC ID acts as a link to download the Grade Card and Degree from the DigiLocker, an online repository where students can securely store essential documents. It is linked to the Academic Bank of Credits (ABC) via the APAAR/ABC ID, and will receive academic credits from institutions through applications, simplifying the verification of academic records etc.
- Every student is required to register for APAAR/ABC ID - a unique 12-digit code to store, manage and access all their academic credits, including degrees, diplomas, certificates training details and co-curricular accomplishments etc.
- The steps for registering themselves with the DigiLocker is provided below. Therefore, students are requested to create the ABC ID themselves with the DigiLocker for their future reference. While filling the admission form.

STEPS TO CREATE AN ABC/APAAR ID THROUGH DIGI LOCKER:

- Visit the Digi-Locker website <https://www.digilocker.gov.in/>
- For details regarding creating of ABC/APAAR ID can be sought from the link given below [https://www.abc.gov.in/assets/resources/Step by Step Guide ABCID Institutions.pdf](https://www.abc.gov.in/assets/resources/Step_by_Step_Guide_ABCID_Institutions.pdf)
- After login into DigiLocker click on Search Documents.
- Navigate to the Academic Bank of Credits section.
- Fill out academic details such as school of University or institute name, course and other information.
- Submit the form to generate the ABC/APAAR ID.
- The ABC/APAAR ID generated can be downloaded and preserved for future use.

ACADEMIC BANK OF CREDITS

Enabling students mobility across higher education. Now students can accumulate and redeem earned credits from inter and multi disciplinary courses

Steps to Register on APAAR/ABC

Visit the DigiLocker App www.digilocker.gov.in

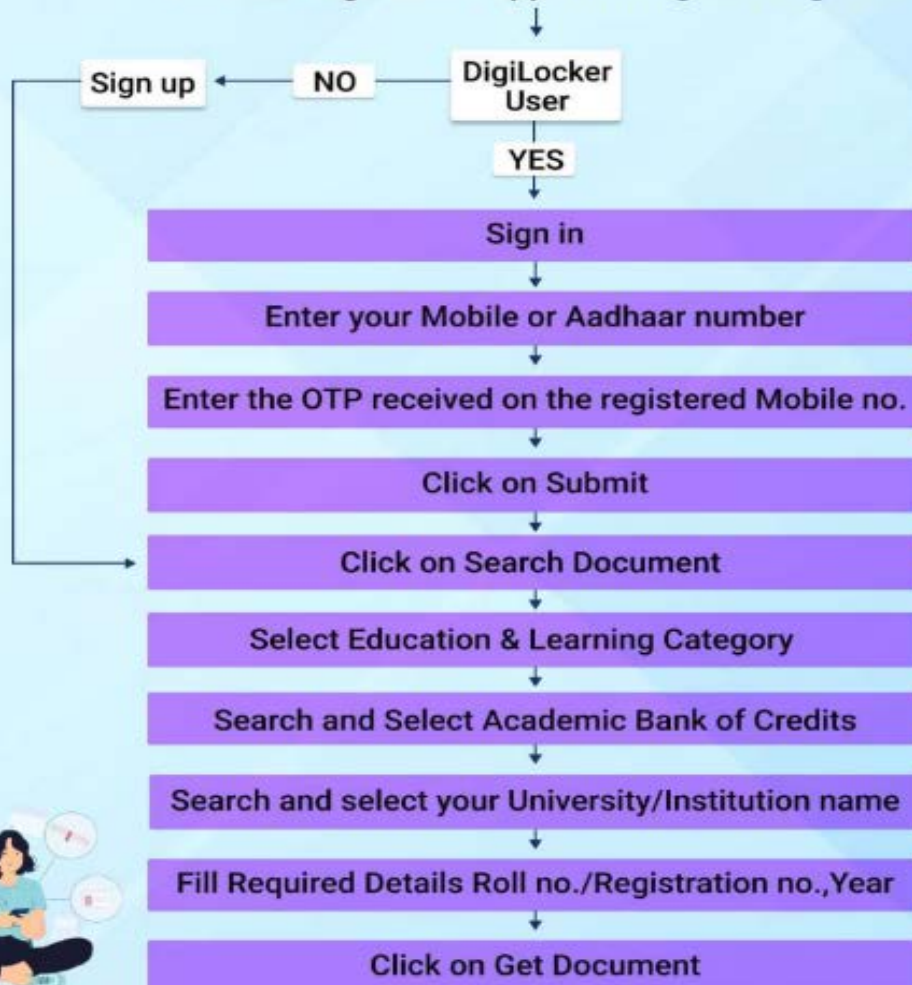



Guru Gobind Singh Indraprastha University
“A State University Established by the Govt. of NCT of Delhi”
Accredited as NAAC A++ Grade



Introduction about University

Guru Gobind Singh Indraprastha University (GGSIPU) is the first University established in 1998 by Govt. of NCT of Delhi under the provisions of Guru Gobind Singh Indraprastha University Act, 1998 read with its Amendment in 1999. The University is recognized by University Grants Commission (UGC), India under section 12B of UGC Act. **The University has been accredited as NAAC A++ for a period of 7 years w.e.f 14.02.2023.**

It is a teaching and affiliating University with the explicit objective of facilitating and promoting “studies, research and extension work in emerging areas of higher education with focus on professional education, for example engineering, technology, management studies, medicine, pharmacy, nursing, education, law, etc. and also to achieve excellence in these and connected fields and other matters connected therewith or incidental thereto.”

In order to serve the broad purposes for which the University was established, it set out its statements of Vision, Mission and Quality Policy which read as under:

Vision Statement

“The University will stimulate both the hearts and minds of scholars, empower them to contribute to the welfare of society at large; It will train them to adapt themselves to the changing needs of the economy; advocate them for cultural leadership to ensure peace, harmony and prosperity for all.”

Mission Statement

“Guru Gobind Singh Indraprastha University shall strive hard to provide a market oriented professional education to the student community of India in general and of Delhi in particular, with a view to serving the cause of higher education as well as to meet the needs of the Indian industries by promoting establishment of colleges and Schools of Studies as Centres of Excellence in emerging areas of education with focus on professional education in disciplines of engineering, technology, medicine, education, pharmacy, nursing, law, etc.”

Quality Policy

“Guru Gobind Singh Indraprastha University is committed to providing professional education with thrust on creativity, innovation, continuous change and motivating environment for knowledge creation and dissemination through its effective quality management system.”

GGSIPIU Act, Statutes, Ordinances & Regulations and other Statutory Provisions

University administration functions while dealing with various issues of administrative and academic significance, within the provisions of the GGSIP University Act, Statutes, Ordinances, Regulations framed there under and the provisions of Delhi Professional Colleges or Institutions (Prohibition of Capitation Fee, Regulation of Admission, Fixation of Non-Exploitation Fee and Other Measure to Ensure Equity and Excellence) Act, 2007.



Important Instructions for Candidates:

1. The term “University”, in this Admission Brochure shall mean the Guru Gobind Singh Indraprastha University.
2. Words and Expressions used in the Admission Brochure but not defined in the Admission Brochure 2025-26 and defined in the GGSIPU Act, Delhi Professional Colleges or Institutions Act, 2007 shall have the same meaning respectively assigned to them in the said Acts.
3. The term “prescribed” in the Admission Brochure 2025-26 means the prescribed through instructions as in this Admission Brochure 2025-26.
4. The last date for Online Registration as well as for Online Enrollment for participation in the Online Centralized Counseling Process may be extended by the University by issue of written notification on the University website: <http://www.ipu.ac.in> & <https://ipu.admissions.nic.in>.
5. The Registration and Enrollment for participation in Online Centralized Counselling for allotment of seat in various Programmes on the basis of merit in National Level Test (NLT)/Common Entrance Test (GGSIPU CET 2025) shall be ONLY in the Online mode through the University Website: <http://www.ipu.ac.in> & <https://ipu.admissions.nic.in>. The University for the purpose of Registration as well as Enrollment shall issue written schedule which will be uploaded on the University website <http://www.ipu.ac.in> & <https://ipu.admissions.nic.in>.
6. The Registration for appearing in GGSIPU CET 2025 for various Programmes for the purpose of further participation in Online/ Offline Counseling shall ONLY be in the online mode through the University Website: <http://www.ipu.ac.in> & <https://ipu.admissions.nic.in>. **However, after declaration of GGSIPU CET 2025 result, the candidate shall have to complete the process of Enrollment through Online mode in the courses where online counselling to be carried out.**
7. **It will also be the sole responsibility of the candidate to ascertain and make sure that he/she possesses the requisite eligibility and qualifications prescribed for admission in various programmes. The candidates are advised that before initiating Online Registration for participation in Online/ Offline Counseling for admission for allotment of seat, he/she MUST go through the prescribed Eligibility conditions and Admission criteria as laid down in this Admission Brochure for 2025-26.**
8. Therefore, the candidates are advised that before carrying out Online Registration for appearing in the GGSIPU CET 2025, he/she MUST go through the prescribed Eligibility conditions and Admission criteria as laid down in this Admission Brochure for 2025-26.
9. Online Registration and thereafter Enrollment for participation in Online Centralized Counseling Process followed by allotment of seat in a particular programme does not necessarily mean acceptance of Eligibility conditions and qualifications for Admission in various Programmes. Every candidate completing Online Registration and thereafter online enrollment for participation in Online Centralized Counselling Process for various programmes on the basis merit in National Level Test (NLT) must satisfy the eligibility criteria as prescribed in this Admission Brochure 2025-26.
10. Online Registration and thereafter appearing in GGSIPU CET 2025 for programmes does not necessarily mean acceptance of Eligibility conditions and qualification for Admission in various programmes. Every candidate completing Online Registration for appearing in GGSIPU CET 2025 for Admission in various programmes must satisfy the eligibility criteria as prescribed in this Admission Brochure 2025-26. However, after declaration of GGSIPU CET 2025 result, the candidate shall have to complete the process of Enrollment through Online mode.



Guru Gobind Singh Indraprastha University
“A State University Established by the Govt. of NCT of Delhi”
Accredited as NAAC A++ Grade



11. The Candidates are advised that he/she should retain a printout/ screen shot of the application form after completion of Online Registration Process as proof of having completed the process of Online Registration. Similarly, the candidates are advised to retain screen shot of the application form after completion of Online Enrollment for Participation in Online Centralized Counselling.
12. In all communications related to admissions through Online Centralized Counselling Process after completion of Online Registration or Online Enrollment, the print out/screen shot of the application form must be submitted as otherwise the communication would be deemed incomplete and no processing would be performed on the communication, without any notice to the Candidate.
13. The candidates are advised to check their status of Online Registration application form with the help of the login id and password. Further, **the Candidates are advised that till the end of Online Counselling Process, he/she must keep the details of their login id and the password secure and safe.** The candidates are also advised not to share their details of login id and the password during the complete process especially during the process of choice filling.
14. **The Candidates are advised that since the admit cards for the GGSIPU CET 2025 shall be made available to the candidate through the Online mode only, therefore he/she must keep the details of their login id and the password secure and safe.**
15. The Candidates are advised to write the complete, correct e-mail address and phone number carefully in the Application Form submitted at the time of Online Registration. Please note that this e-mail address and phone number shall be used by the University for future Communications. Not providing the required correct information may lead to non receipt of communication from the University, for which the candidate will be responsible.
16. **Only completing Online Registration and thereafter Online Enrollment for participation in Online Centralized Counseling process for allotment of seat on the basis of NLT, shall not, *ipso facto*, entitle a candidate to get admission to various programmes.**
17. **Only completing Online Registration for appearing in GGSIPU CET 2025, shall not, *ipso facto*, entitle a candidate to get admission to various programmes.**
18. **Only qualifying the GGSIPU CET 2025 conducted by the University, shall not, *ipso facto*, entitle a candidate to get admission to various programmes.**
19. The candidates are informed that all the service charges and taxes, wherever applicable, shall be in addition to the prescribed Online Application Fee.
20. **Important Note: It is mandatory for all the candidates desirous of seeking admission through management quota that the said candidate should have either qualified in the notified National Level Test/GGSIPU CET 2025/ CUET or any other applicable entrance test for admission in various Programmes. For details Chapter – 6 may please be referred.**
21. **Right to refuse admission / Cancellation of admission.**
 - (i) If the University is not satisfied with the character, past behavior or antecedents of a candidate, it can refuse to admit him/her to various programmes in the University.
 - (ii) If it is found at any stage during the entire period of the programme that the candidate has either concealed any material information or has furnished any false or incorrect information during initial



Guru Gobind Singh Indraprastha University
"A State University Established by the Govt. of NCT of Delhi"
Accredited as NAAC A++ Grade



time of Online Registration or later at the time of Online/ Offline Counselling / admission process, his/her candidature for the programme will be cancelled summarily. In addition to cancellation of Admission the disciplinary action will be initiated against him/her as per the University rules and the entire fee will also be forfeited.

(iii) **All the students are hereby informed, if it is found during the entire period of programme that the candidate does not fulfill the requisite Eligibility conditions and/or furnished the unauthenticated/ fake Certificate of Reserved Category/ Sub-Category/Age, his/ her admission will be cancelled and the entire fee will also be forfeited.**

(iv) The Vice Chancellor may cancel the admission of any student for specific reasons and / or debar him/her for a certain period from admissions and / or examinations.

22. The Online registration will be valid only for the various programmes for which the candidate has successfully completed registration through online mode and cannot be utilized for participation in Online counseling for admission for allotment of seat to any other programme. Further, the merit of NLT/GGSIPU CET 2025/ CUET or any other applicable entrance test shall be valid only for the Academic Session 2025-26.

23. The language of the GGSIPU CET 2025 shall be English unless otherwise specified.

24. No separate intimation will be sent to the candidates regarding declaration of results of GGSIPU CET 2025 and commencement of Online Centralized Counselling Process for admission. Result of GGSIPU CET 2025 will be declared on the University Website (<http://www.ipu.ac.in>). Detailed schedule of first Online Centralized Counselling and thereafter for next rounds of Online Counselling for admissions will be notified by the University prior to commencement of respective rounds of Online Counselling, on the University Website (<http://www.ipu.ac.in>).

25. No separate intimation will be sent to the candidates regarding allotment of seat after completion of the respective round of Online Counselling and therefore the candidates are advised to regularly visit the University website as well as regularly login into their login id to check regarding allotment of seat as well as regarding schedule of various activities in the Online Centralized Counselling Process.

26. The University will declare the ranks of candidates who appear in the GGSIPU CET-2025 conducted by the University. The merit of NLT will be obtained by the University from the respective concerned exam conducting authorities. The admissions will be made only in order of merit as per the procedure prescribed in the Admission Brochure 2025-26.

27. There will be no rounding-off of the percentage of marks of qualifying examination while deciding the basic eligibility of any candidate for admission e.g. if a candidate obtained 49.99% marks in his/her qualifying examination, then it will not be rounded-off to 50%.

28. If a candidate clears the qualifying examinations in a particular year (A), and in the subsequent year (B) appears in the improvement examinations, then in the year B or later, if the candidate applies on the basis of the qualifying examination, the best marks obtained in the two result of the examination held in the year A or B, for a specific subject, shall be used for calculation / verification of eligibility for all papers for which result was declared by the examining body of the qualifying examinations.

29. **For ascertaining the eligibility conditions, combination of marksheets, shall be allowed, only and only if the marksheets are from the same Board. If any particular candidate changes the Board e.g. CBSE to NIOS, an appropriate proof of accepting the marks of the earlier Board shall be required, by the new Board. Thus, such**



Guru Gobind Singh Indraprastha University
“A State University Established by the Govt. of NCT of Delhi”
Accredited as NAAC A++ Grade



candidate shall supply the one complete marksheet making him eligible. The decision for ascertaining the region will be based on the documents produced by the candidate.

30. In case the Degree/certificate has been obtained from some University/ Board of any other country then an equivalence certificate must be obtained from Association of Indian Universities (AIU) New Delhi prior to attending the counselling.
31. The list of documents required shall be informed through the detailed counselling schedule as notified on the University website <http://www.ipu.ac.in> and/or Admission Website to be informed by the University.
32. The nomenclature of degrees to the admitted in various programmes shall be as per the notification of the University / other concerned statutory authorities.
33. The University shall not issue any certificate of equivalence to any other programme of study. That is, if a student is awarded a degree by the University and desires a certificate regarding its equivalence to some other degree, then the request of the student for such equivalence certificate shall be summarily rejected.
34. As per UGC notification titled “**Guidelines for pursuing two Academic Programmes simultaneously**”, a student can pursue two full time academic programmes in physical mode provided that in such cases, class timings for one programme do not overlap with the class timings of the other programme. A student can pursue two academic programmes, one in full time physical mode and another in Open and Distance Learning (ODL)/ Online mode; or up to two ODL/ Online programmes simultaneously.
35. The GGSIP University does not authorize/or does not give authority to any colleges/institutes/agency for direct admission in any programme/course of the University. Accordingly, all the applicants/candidates are hereby informed that the GGSIP University shall not be responsible in any manner for refund of amount deposited/paid by the candidate directly to the affiliated colleges/institutes of GGSIP University for admission in any programme/course and **Applicants/Candidates for their own safety are also advised not to share his/her USERID/USERNAME and LOGIN PASSWORD to anyone.**
36. Filling up vacant seats on the basis of merit of CUET after exhausting the merit list of National Level Test/Common Entrance Test conducted by University. Any candidate who had secured any seat in any programme/college through NLT/CET of the University and has “ADMITTED” status shall not be granted any seat in any programme through the merit of CUET.
37. The medium of instruction for all programmes of studies offered in the University shall be English unless otherwise specified in the Syllabi and Scheme of Examinations of the concerned programme of study.
38. For any programme of study, if the University or the statutory regulatory body of the programme of study specifies the medical examination of the candidate, then all admitted students must present themselves for medical examination. If the student/candidate fails the medical examination, the admission of the candidate/student shall be cancelled by the University.
39. **Candidates and their parents are advised, in their own interest, to visit the various Colleges/Institutes affiliated to the University prior to the date(s) of counseling to ascertain the location, academic and infrastructural facilities available such as hostel, transportation etc. in the various Colleges/Institutes which may facilitate their decision-making at the time of filling choices for various Colleges/Institution during the Online/ Offline counseling for allotment of seat as per his/her preferred choice. Any representation regarding location of allotted Colleges/ Institution at far away distance from place of**



Guru Gobind Singh Indraprastha University
“A State University Established by the Govt. of NCT of Delhi”
Accredited as NAAC A++ Grade



residence or non availability of transportation or any other reason shall not be entertained by the University.

40. **Candidates will be allotted seat on the basis of Choices filled and availability of seat at his/her rank in preferred choices. It is to inform that the seat allotted through Online/ Offline Counselling on the basis of Choice filled by candidate will be binding and there will no claim of the candidate on the pervious allotted choice if new choice has been allotted to him/her.**

41. **Directorate of Students' Welfare** aims to provide opportunities and adequate amenities for the all round development of personality & leadership qualities among students. The DSW organizes the Annual Cultural Fest-Anugoonj, Annual Sports Meet, Inter-Collegiate Tournaments, Spic Macay Programmes and other various activities throughout the year. Srijan is also a vibrant forum under the Directorate of Students' Welfare for all the students of University Campuses to unleash their creative potential. There are 15 clubs under Srijan and the main aim is to explore and unravel the creative genesis through cultural and visual art forms.

Every year the Directorate of Students' Welfare organizes elections to form the Students Council. It consists of elected, academic and nominated student representatives.

The DSW also provides and facilitate financial support through various Scholarship/Financial Assistance Schemes like Financial Assistance to EWS students, Post Matric Scholarship for students with Disabilities, Prime Minister's Scholarship Scheme for Central Armed Police Forces And Assam Rifles, PG Indira Gandhi Scholarship for Single Girl Child and other scholarships on e-district like Post Matric Scholarship for OBC Students (PMS-OBC), Merit Scholarship to SC/ST/OBC/Minority Students of College/Professional Institutions, and many more.

The major scheme for Meritorious and EWS Students are provided to Students on reimbursement basis:

EWS Scheme: The University provides financial assistance to the students belonging to the Economically Weaker Sections of the Society. The purpose of the scheme is to enhance the accessibility of EWS students pursuing Undergraduate and Postgraduate Programmes.

Apart from above two major schemes providing financial support to the students, the Directorate of Students' Welfare is also processing various scholarships available on NSP and e-district portal.

SC/ST Candidates who are financially weak shall be provided concession in fee by the GGSIP University only in respect of SC/ ST Category students admitted in University School of Studies during Academic Session 2025-26. The University is in the process of finalizing scheme of providing fee concession for SC/ST Candidates admitted in USS Only and once the scheme is finalize then the notification shall be issued and SC/ST Candidates admitted in USS shall have to apply to the concerned University Authority for consideration of grant of fee concession.

Sports Fee waiver/Refund Scheme: Fee Waiver/Refund for Sports Medal Winners at National University Games (AIU Tournaments)/International Events.

42. **University Health Centre:**

The Center was inaugurated by Chief Guest Shri Vinai Kumar Saxena, Honorable Lieutenant Governor of Delhi, in the presence of Ms. Atishi, Honorable Chief Minister of Delhi, on December 12, 2024. Situated in a centrally located, readily accessible area within the University premises, the Centre effectively addresses the medical requirements of students residing in the Hostel, individuals utilizing the Playground, Staff Residence occupants, and the broader university community.

The center employs one full-time medical officer, two nursing staff members, and two ambulance drivers. It operates on all working days, excluding holidays, from 9:00 AM to 5:30 PM. The facilities available at the



Guru Gobind Singh Indraprastha University
“A State University Established by the Govt. of NCT of Delhi”
Accredited as NAAC A++ Grade



center include primary health care and observation, 24/7 ambulance service, ECG, BP monitor, two patient observation rooms comprising three beds each for male and female patients, a six-bed male physiotherapy room, and a four-bed female physiotherapy room equipped with all necessary equipment and staffed by specialized physiotherapists available on all working days. The Health Center also provides specialized facilities for dermatologists, ophthalmologists, orthopedists, psychiatrists, psychologists, and gynecologists. The average daily patient volume at the health center is 70, including students, staff, residents, and employees. All services are provided free of charge to the students and staff of the university.

- Working Days: Monday to Friday (9:00 AM- 5:30 PM) except holidays

43. For formats of self-declaration / affidavits / undertakings required at the time of admissions, all candidates are advised to see **PART – F** of the Admission Brochure.

44. Provisional Admissions:

- (i) All admissions in the University shall be provisional till regularized by the University.
- (ii) The candidate shall give documentary proof of having appeared in the last semester/year of qualifying examination at the time of Reporting in the allotted University School/College/Institute. The candidate shall give an undertaking as given **Appendix 4 of Part F**.
- (iii) Result Awaited candidates may please see the provisions contained in **Chapter 3 of Part A**.
- (iv) The candidate will have to submit the final result of qualifying degree proving his/her eligibility on or before **31st October, 2025** to their concerned Dean/Principal/Director of their respective University School/College/Institute where the admission has been granted. The candidate shall give documentary proof of having appeared in the last semester/year of qualifying examination at the time of Reporting in the allotted College/ Institute. The candidate shall give an undertaking as given **Appendix 4 of Part F**.

45. Admitted students for the purpose of counting of seat filled in the Institute:

The actual admitted students in the Institute shall be students to whom the University issues enrolment number. Students reporting in Institute and later getting upgraded to some other Institute or withdrawing admission prior to issuance of enrolment number shall not be counted as an admitted student for the purpose of counting of seats filled in the Institute.

46. **As per the order of Hon'ble Supreme Court, the last date of admissions in various Programme shall be 15th August, 2025. The Academic Session of the University shall commence from 1st August, 2025, unless specified otherwise by the statutory regulatory body governing the programme of study or by Orders of the Hon'ble Court and therefore the classes of the various programmes shall commence from 1st August, 2025.**

47. For all the Online payments made as per University notifications by candidates at the time of applying for Online Registration for participation in Online Centralized Counseling Process, or for appearing in GGSIP CET 2025, the service charges and taxes wherever applicable shall be additional and have to be borne by the candidate only. This amount paid for Online Registration, service charges and applicable taxes shall be non-refundable.



Guru Gobind Singh Indraprastha University
“A State University Established by the Govt. of NCT of Delhi”
Accredited as NAAC A++ Grade



48. The University has a notified Student’s Grievance Committee for University School of Studies and every Colleges/ Institution affiliated to the University is also required to notify Student’s Grievance Committee for respective College / Institution.
49. **RAGGING:** Rules in terms of Ordinance relating to maintenance of discipline amongst students of the University are as under (may also see the URL <http://ipu.ac.in/norms/ragging130117.pdf>):
1. Ragging in any form shall be strictly prohibited within the premises of the University, a College or an Institute, as the case may be, or in any part of the University system as well as on public transport, or at any other place, public or private.
 2. Any individual or collective act or practice of ragging shall constitute an act of gross indiscipline and shall be dealt with under the provisions of ordinance under reference.
 3. Ragging, for the purposes of Ordinances under reference, shall ordinarily mean any act, conduct or practice by which the dominant power or status of senior students is brought to bear upon the students who are in any way considered junior or inferior by the former and includes individual or collective acts or practices which:
 - a) Involve physical assault or threat to use physical force.
 - b) Violate the status, dignity and honour of students, in particular female students and those belonging to a schedule caste or a schedule tribe.
 - c) Expose students to ridicule or contempt or commit an act which may lower their self esteem; and
 - d) Entail verbal abuse, mental or physical torture, aggression, corporal punishment, harassment, trauma, indecent gesture and obscene behavior.
 - e) “Any conduct by any student or students whether by words spoken or written or by an act which has the effect of teasing, treating or handling with rudeness a fresher or any other student;
 - f) Indulging in rowdy or indiscipline activities by any student or students which causes or is likely to cause annoyance, hardship, physical or psychological harm or to raise fear or apprehension thereof in any fresher or any other student;
 - g) Asking any student to do any act which such student will not in the ordinary course do and which has the effect of causing or generating a sense of shame, or torment or embarrassment so as to adversely affect the physique or psyche of such fresher or any other student;
 - h) Any act by a senior student that prevents, disrupts or disturbs the regular academic activity of any other student or a fresher;
 - i) Exploiting the services of a fresher or any other student for completing the academic tasks assigned to an individual or a group of students;
 - j) Any act of financial extortion or forceful expenditure burden put on a fresher or any other student by students;
 - k) Any act of physical abuse including all variants of it: sexual abuse, homosexual assaults, stripping, forcing obscene and lewd acts, gestures, causing bodily harm or any other danger to health or person;
 - l) Any act or abuse by spoken words, emails, post, public insults which would also include deriving perverted pleasure, vicarious or sadistic thrill from actively or passively participating in the discomfiture to fresher or any other student;



Guru Gobind Singh Indraprastha University
“A State University Established by the Govt. of NCT of Delhi”
Accredited as NAAC A++ Grade



- m) Any act that affects the mental health and self-confidence of a fresher or any other student with or without an intent to derive a sadistic pleasure or showing off power, authority or superiority by a student over any fresher or any other student.”

All admitted students to any programme in any institution (affiliated institutions of the University and / or University Schools of Studies) and their parents/guardian shall have to give an affidavit / undertaking (Appendix 7) for not indulging in any Ragging during the tenure of the student in the University.

50. LEGITIMACY: ADMISSION BROCHURE 2025-26

- (i) The Admission Brochure contains only a brief extract of the GGSIPU Act, Statutes, Ordinances, and Regulations of the University. The candidates should, therefore, acquaint themselves with the relevant provisions of the GGSIPU Act, Statutes, Ordinances, Regulations of the University regarding eligibility requirements, attendance, examination and other matters pertaining to their respective programme and also to the provisions of Delhi Professional Colleges or Institutions (Prohibition of Capitation Fee, Regulation of Admission, Fixation of Non-Exploitative Fee and Other Measures to Ensure Equity and Excellence) Act, 2007.
- (ii) The University reserves the right to amend the Statutes, Ordinances, and Regulations, at its discretion as and when considered necessary. The various terms and conditions mentioned in the Admission Brochure are subject to change made in the GGSIPU Act, Statutes, Ordinances, and Regulations by the University from time to time as per the decision of the Government of National Capital Territory of Delhi, Statutory Bodies governing various programme or by the University.
- (iii) In the event of any provision mentioned in the Admission Brochure being found to be at variance with any binding Regulations / Directions of Government or any statutory body, then the higher norms will prevail.
- (iv) The instructions prescribed in this Admission Brochure are without prejudice to any measures undertaken by the University in compliance of any law or directions of the Hon'ble Courts; or any directions / notifications of the Government of NCT of Delhi and / or Government of India.
- (v) All candidates desirous of seeking admission to various programme in University Schools of Management Studies /or any Institution affiliated to the University, shall be bound by the conditions as laid down in this Admission Brochure; and the provisions as enshrined in the University Act, Statutes, Ordinances, Regulations, notifications and instructions issued from time to time by the University, and provisions contained in Delhi Professional Colleges or Institutions (Prohibition of Capitation Fee, Regulation of Admission, Fixation of Non-Exploitation Fee and Other Measure to Ensure Equity and Excellence) Act, 2007.

- 51. In case of any difference in the interpretation of the Admission Brochure clause(s), and / or clarification and changes, the decision of the Vice-Chancellor, Guru Gobind Singh Indraprastha University shall be final.**



52. **Important Dates for Admission in various Programmes:**

Tentative Schedule for Admission in Programmes		
Activity	Starting date	Closing date
Online Registration followed by Submission of Online Application Form along with payment of Application Fee of Rs. 2,500/- (non refundable) plus taxes/ service charges as applicable for appearing in GGSIPU CET 2025 for various courses/ programmes	01st February, 2025	31st March, 2025
Online Registration followed by Submission of Online Application Form along with payment of Application Fee of Rs. 2,500/- (non refundable) plus taxes/ service charges as applicable for the courses where NLT applies.	01st February, 2025	To be notified later
COUNSELLING		
Conduct of GGSIPU CET 2025	26th April to 18th May, 2025	
Registration for CUET qualified candidates for the Academic Session 2025-26	To be notified later	

Application Fee: Candidates shall pay the Application Fee of Rs.2,500/- (non-refundable) at the time of registration on the online portal.

Note: The above schedule for Online Counselling is tentative only with the purpose to indicate the likely dates for various activities related to Online Admission Process for various Programmes. However, the University shall notify the exact final schedule for the GGSIPU CET 2025 and also for the commencement of enrollment process. All the stakeholders are requested to visit University/s website regularly for further updates.



Guru Gobind Singh Indraprastha University
“A State University Established by the Govt. of NCT of Delhi”
Accredited as NAAC A++ Grade



PART – A

**Details of Programmes offered by GGSIP
University for the Academic Session 2025-26**



Guru Gobind Singh Indraprastha University
"A State University Established by the Govt. of NCT of Delhi"
Accredited as NAAC A++ Grade



BI-ANNUAL ADMISSIONS IN THE GGSIP UNIVERSITY

In pursuance of public notice of University Grants Commission regarding Bi-Annual admissions in the Universities, Board of Management and Academic Council of the University approved, In-Principle, for implementing Biannual Admission from the Academic Session 2025-26 with a resolution that the modalities for the same be worked out by the University and the detailed guidelines relating to Bi-Annual admissions shall be notified on the University websites in due course of time.

At a Glance- Details of PG programmes offered and applicable Entrance Test

Sr. No.	Programme	Program me Code	Admission through NLT/CET /CUET# for Academic Session 2025-26 in order of priority
1.	GGSSIPU Master of Business Administration (M.B.A)	101	1. National Level Test- CAT 2024, 2. CMAT 2025, 3. CET 4. CUET#
2.	GGSSIPU Post Graduate in Medical Courses	102	1. National Level Test-NEET PG 2025
3.	GGSSIPU Master of Computer Applications (MCA)/MCA (SE)	105	1. NIMCET 2. CET 3. CUET#
4.	GGSSIPU Master of Arts (Mass Communication)	106	1. CET 2. CUET#
5.	GGSSIPU Master of Physiotherapy (MPT)	107	1. CET 2. CUET#
6.	GGSSIPU Master of Occupational Therapy (Neurology)	108	CET
7.	GGSSIPU Master of Prosthetics and Orthotics	109	CET
8.	GGSSIPU Master of Science (Environment Management) in University School of Environment Management	111	1. CET 2. CUET# 3. Merit of Qualifying Exam
9.	GGSSIPU Master of Law (LL.M.)	112	1. CLAT – PG, 2025, 2. CUET#
10.	GGSSIPU Master of Arts (English) in University School of Humanities and Social Sciences	113	1. CET 2. CUET#
11.	GGSSIPU Nurse Practitioner Critical Care	116	No CET
12.	GGSSIPU Master of Education in University School of Education	120	1. CET 2. CUET#
13.	GGSSIPU M.Tech. CET (Computer Science & Engineering) (Regular) and (Information Technology) (Regular)	139	1. GATE Score 2.CET 3. CUET#
14.	GGSSIPU M.Tech. CET (Electronics & Communication Engineering) (Regular) and (VLSI Design) (Regular)	140	1. GATE Score 2. CET 3. CUET#
15.	M.Tech (Artificial Intelligence & Data Science) (Regular)	141	1. GATE Score 2. Merit of qualifying Exam
16.	M.Tech (Food Processing Technology)	147	1. GATE 2. CET 3. Last Qualifying Degree Percentage
17.	GGSSIPU M.Tech. (Biotechnology) (Regular) University School of Bio-Technology	148	1. GATE Score 2. CET 3. Last Qualifying Degree Percentage
18.	M.Tech (Industrial Bio Technology)	151	GAT-B Score
19.	GGSSIPU M.Tech. (Chemical Engineering) (Regular) in University School of Chemical Technology	152	1. GATE Score 2. CET
20.	GGSSIPU Executive Programme: MBA on weekend basis MBA with Functional / Sectoral Specializations Functional : Marketing, Human Resource, Finance, International Business, IT and Opertations Sectoral: Healthcare /Real Estate / Banking /Insurance / Consultancy in University School of Management Studies	155	On Merit of qualifying Exam
21.	GGSSIPU M.Tech. (Robotics and Automation) (Regular) in University School of Information Communication & Technology	156	1. GATE Score 2. CET
22.	GGSSIPU Master of Arts (Economics) in University School of Humanities & Social Sciences	162	1. CET 2. CUET#

23.	GGSIPU PG Diploma Fire & Life Safety Audit in Centre of Excellence in Disaster Management	173	NO CET (Merit of qualifying Exam)
24.	Advance Diploma in Child Guidance and Counselling	175	CET
25.	GGSIPU PG Diploma in Yoga Therapy for Medical and Paramedical Graduates	176	NO CET (Merit of qualifying Exam)
26.	PG Program in Applied Geoinformatics in University School of Environment Management [New Programme]	178	1. CET 2. CUET# 3. Merit of qualifying Examination
27.	Master of Law- LLM (Weekend)	181	NO CET (Merit of qualifying Exam)
28.	MBA (Fire and Industrial Safety) (Weekend Mode)	185	NO CET (Merit of qualifying Exam)
29.	GGSIPU MBA (Disaster Management) - MBADM (Weekend) in Centre of Excellence in Disaster Management	186	NO CET (Merit of qualifying Exam)
30.	GGSIPU Master of Science (Yoga)	187	1. CET 2. CUET#
31.	GGSIPU Post Basic B.Sc. Nursing Programme	188	No CET
32.	GGSIPU Master in Pharmacy in Centre of Excellence in Pharmaceutical Sciences (CEPS)	189	1. National Level Test- GPAT 2. Merit of qualifying Examination
33.	GGSIPU Postgraduate Ayurveda Courses (PGAC)	196	National Level Test-AIAPGET 2025
34.	GGSIPU Master of Science (Nursing)	198	NO CET (Merit of qualifying Exam & Interview)
35.	GGSIPU M. Arch (Urban Design) in University School of Architecture & Planning	367	NO CET (Merit of qualifying Exam)
36.	GGSIPU M. Plan (Urban and Regional Planning) in University School of Architecture & Planning	368	NO CET (Merit of qualifying Exam)
37.	GGSIPU M.Sc. Medicinal Chemistry & Drug Design in Centre of Excellence in Pharmaceutical Science	405	1. CET 2. CUET#
38.	GGSIPU M.Sc. (Bioinformatics) in Centre of Excellence in Pharmaceutical Sciences	411	1.CET 2. CUET # 3. DBT BINC 4. Any recognised National Level Examination
39.	GGSIPU MPH (FE) Master of Public Health (Field Epidemiology)	412	CET
40.	M.Sc. (Molecular Diagnostics in Centre of Excellence in Pharmaceutical Sciences [New Programme])	413	1. CET 2.CUET #
41.	M.Sc. (Microbiology) in Centre of Excellence in Pharmaceutical Sciences [New Programme]	414	1. CET 2.CUET #
42.	GGSIPU MS (Packaging Technology)	604	1. CET 2. CUET # 3. GATE 4. UGC-NET 5. CSIR-NET*
43.	GGSIPU Master of Design in University School of Design & Innovation (East Campus)	611	1. National Level Test (please refer sub point 5 of para 2.1) 2. CET
44.	GGSIPU Master of Education (Special Education)	612	CET
45.	GGSIPU MD (UNANI)	690	Centralized admission to be conducted by AACCC, Ministry of AYUSH
46.	GGSIPU PG Homeopathy	700	National Level Test-AIAPGET 2025



Guru Gobind Singh Indraprastha University
"A State University Established by the Govt. of NCT of Delhi"
Accredited as NAAC A++ Grade



#The Candidates may visit the concerned official website for registration for CUET# 2025. Also see Section 1.3 for CUET Codes.

Note: (A) Details of Courses where the admissions shall be done on merit of qualifying examination and where no CET is to be conducted are given in the succeeding Chapters.

**For MS (Packaging Technology), the candidates who are GATE, UGC-NET, CSIR-NET qualified, who wish to seek exemption from CET, may give an application in writing in the office of Dean, University School of Basic & Applied Sciences, before the last date of submission of application form.*

INTRODUCTION OF NEW PROGRAMMES DURING THE ACADEMIC SESSION 2025-26

- i. **PG Program in Applied Geoinformatics in University School of Environment Management (Prog. Code- 178)**
- ii. *** M.Sc. (Molecular Diagnostics in Centre of Excellence in Pharmaceutical Sciences (Prog. Code: 413)**
- iii. ***M.Sc. (Microbiology) in Centre of Excellence in Pharmaceutical Sciences (Prog. Code: 414) - Classes will be held in Dwarka Campus and may be later shifted to Narela Campus.**

*** Subject to the approval of Competent Authority**

NEW PROGRAMMES LIKELY TO BE OFFERED IN USS DURING THE ACADEMIC SESSION 2025-26 (SUBJECT TO APPROVAL OF STATUTORY BODIES)

- i. **PG Diploma in Radiological Physics**

Indicative Flow Chart for Online Counseling

(courses for which Online Counseling will be conducted)

Round 1

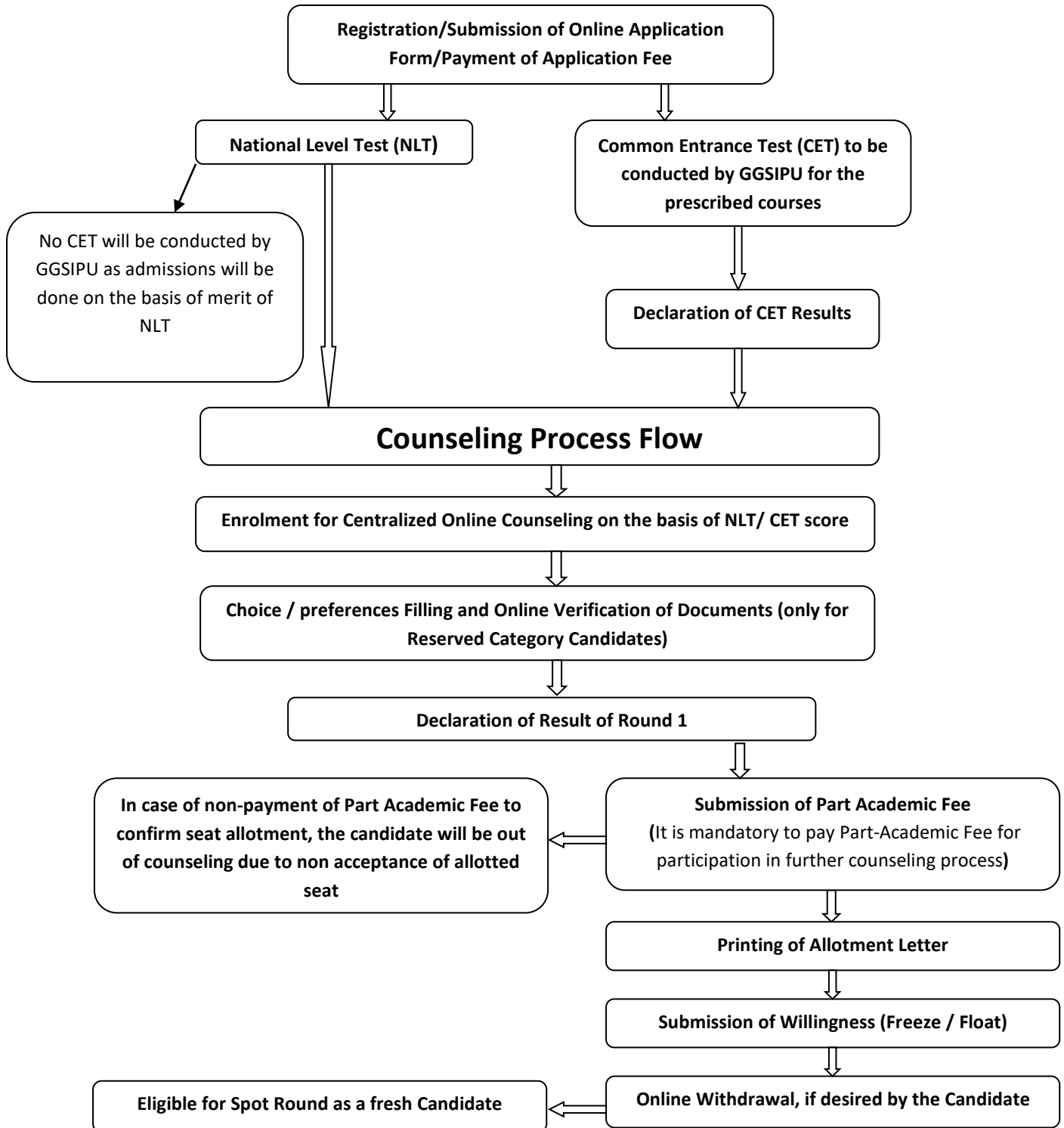

Round 2

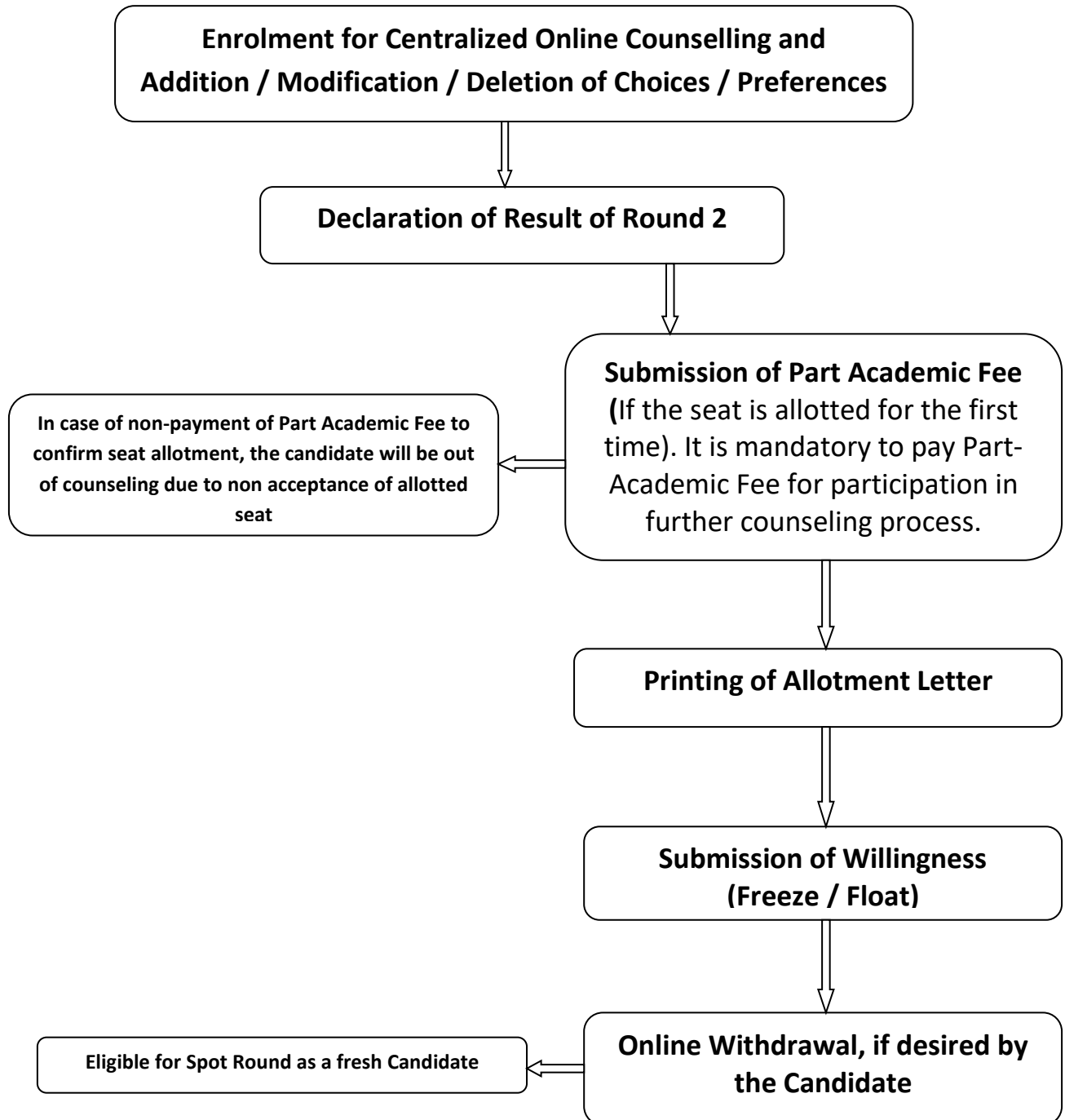

Round 3/ Sliding Round

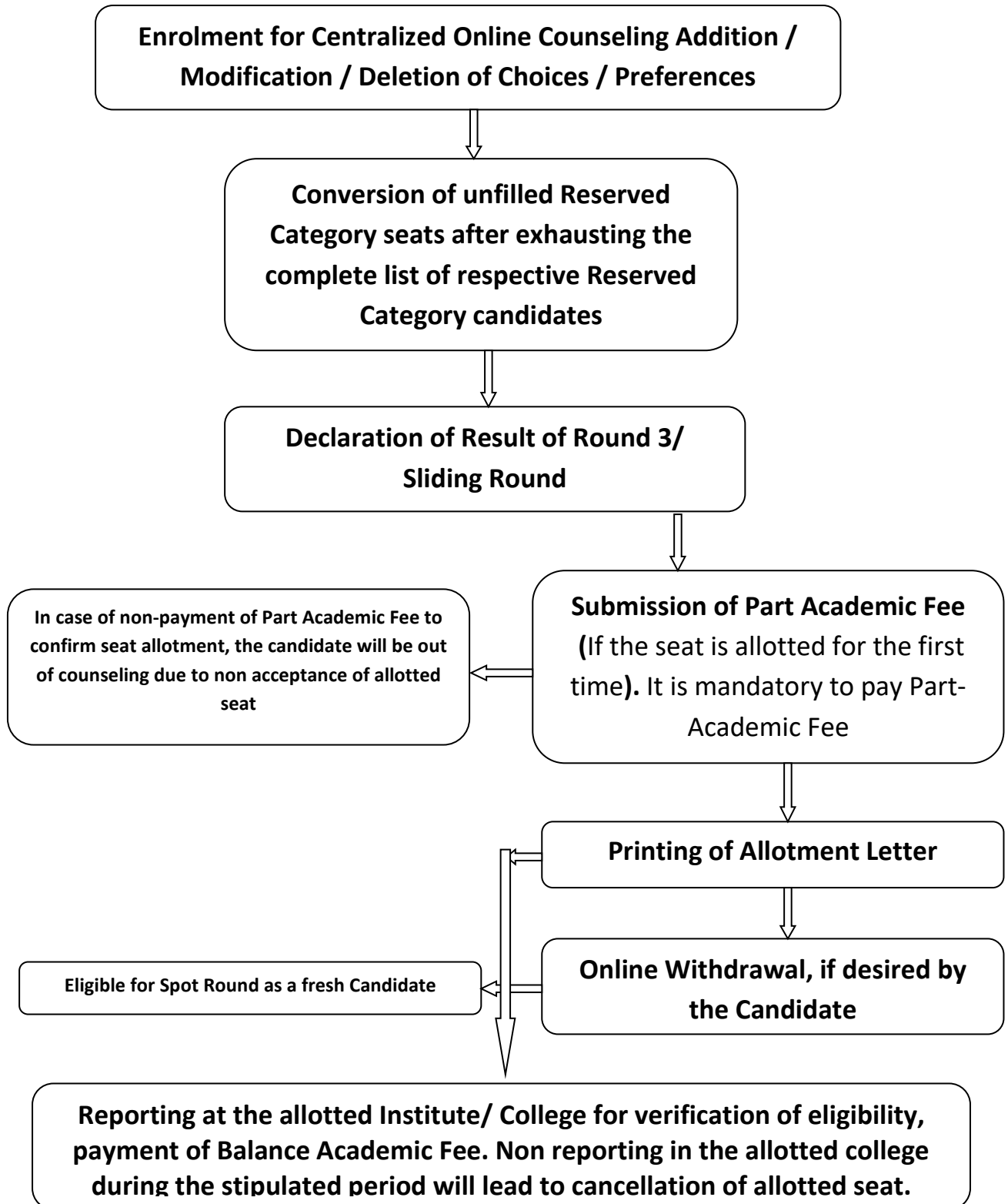

Spot Round(s) (Online)

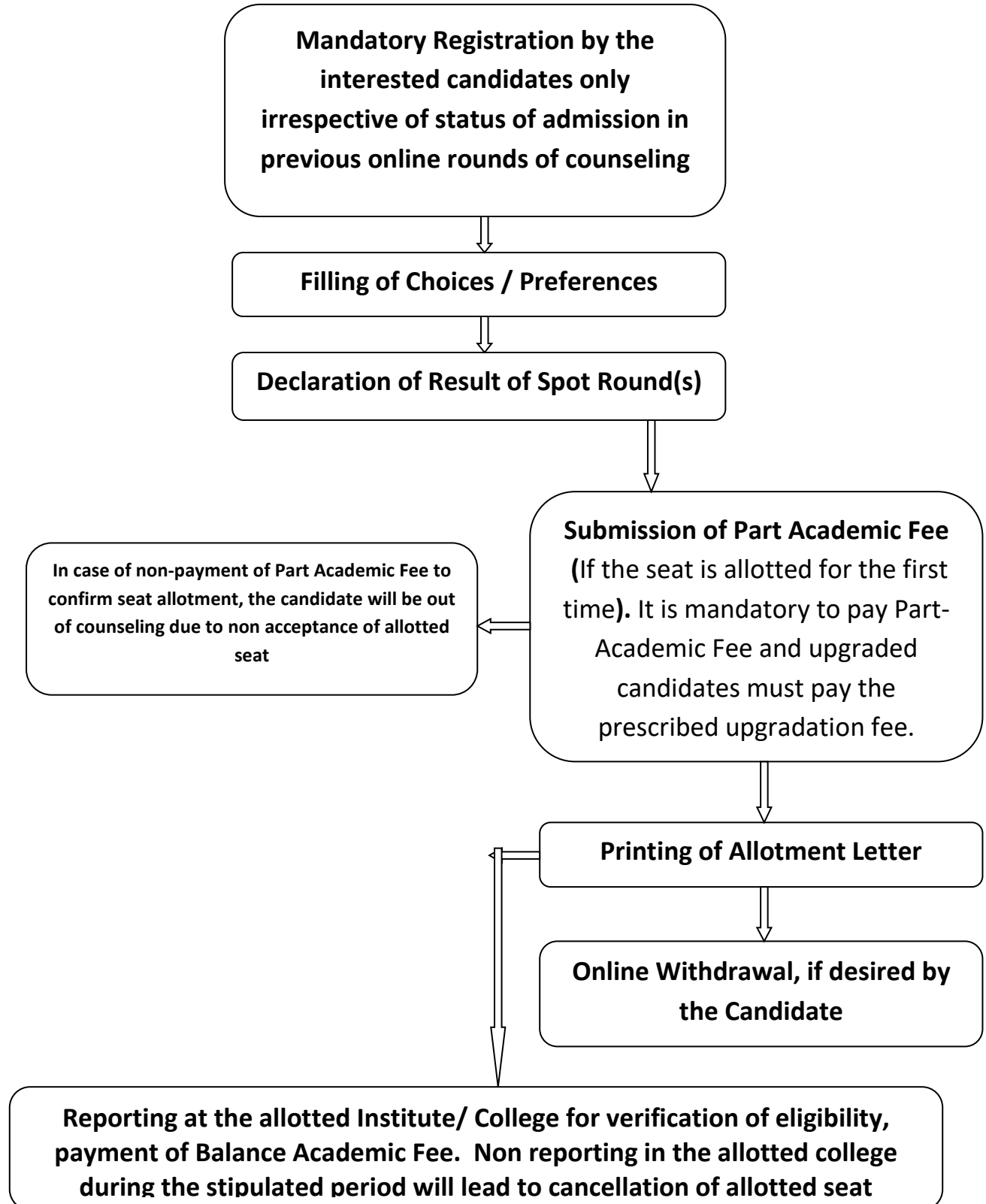



Atal Incubation Centre - Guru Gobind Singh Indraprastha University **AIC-GGSIPU**

The Guru Gobind Singh Indraprastha University (GGSIPU) has set up Atal Incubation Centre (AIC – GGSIPU) which is aimed to be a world class facility for innovation and incubation in National Capital Region (NCR). The AIC – GGSIPU is supported by the NITI Aayog under the Atal Innovation Mission (AIM).

The AIC – GGSIPU is incubating and supporting Start-ups and Spin-offs in the domains of Biotechnology, Health & Pharmaceuticals, Environment and Manufacturing & Engineering (including AI). The Centre is well planned, having an incubation space of 10,000 Sq. ft. to begin with. It is located at the University campus and has synergistic networking with the industry, national laboratories, IITs, academic institutions and other organizations which are focused at technological innovation & incubation and are assisting the startups.

The startups joining the center are provided with the desired laboratory space. Also, as per the standard practice they are provided with the facilities such as R&D equipment, office equipment, common support facilities. The R&D Knowledgebase and associated system of the University will support the startups in an end to end manner. The R&D facilities and services of the University partnered institutions will also be available to leverage the activities of the startups.

Core Focus Areas

The AIC-GGSIPU is a sector-agnostic, technology-focused business incubator. In order to accelerate innovation& incubation and to enable a larger societal impact, certain domains are preferred. They include:



Social-Tech



Health-Tech



Agri-Tech



Env-Tech

The incubation center is developing and undertaking training programs for startups in the relevant areas, including product conceptualization, designing and development, regulatory matters in a given domain, carving out technology and business strategy and related plan, networking and partnership development and nurturing, attracting the investors for fund raising, intellectual property, marketing, contract development, etc. It has created a network of mentors to train and guide the startups and also hand hold them. There are about 75 start ups with the AIC – GGSIPU and equity based agreements have been signed with several of them.



Guru Gobind Singh Indraprastha University
“A State University Established by the Govt. of NCT of Delhi”
Accredited as NAAC A++ Grade



Our Programs

Aspire

A unique program for students and early stage professionals who are passionate to start their own.

Spark

A dynamic pre-incubation program for early stage start-ups to get them pitch ready.

Ignite

A specially curated program designed to get them ready for seed or pre-series A round.

The University is committed to encourage innovation, incubation and business support system through the Atal Incubation Centre (AIC – GGSIPU). In an end to end manner the center has in place thus mentoring and handholding ecosystem for the University faculty and students. It will also support those academicians/scientists/budding entrepreneurs/students and others who have early stage start-ups and technologies and would help build University’s synergistic collaboration with them. The incubator would thus add to the prowess of science, technology, innovation and incubation ecosystem in the Country.



Guru Gobind Singh Indraprastha University
“A State University Established by the Govt. of NCT of Delhi”
Accredited as NAAC A++ Grade



CHAPTER 1: List of Programmes offered in GGSIP University

The admissions to the programmes of studies in the Guru Gobind Singh Indraprastha University (GGSIP University) are either through National Level Test conducted by various authorities or through Common Entrance Tests (CET) conducted by the University/ CUET or designated agencies accepted by the University or on merit of the qualifying degrees in respective programmes. The programmes of studies are grouped together, on the basis of common syllabi (for CET), for the purpose of conduction of CET. The programme(s) groups, wherever a CET is to be conducted, are assigned a unique Programme Code. If a programme or programme group is such that the admissions for them is not on the basis of a CET conducted by the University, then the Programme Code for that programme or programme group is treated as the Programme Code. The Programme Code indicates specified programme/group of programmes for which specific eligibility conditions have been laid down for Admissions.

The programmes shown in this Admission Brochure are mostly on the basis of programmes whose admission was done through the concerned CET/National Level Test/Qualifying Examination in the Academic Session 2024-25. The list of all such programmes is given below. The University reserves the rights to add or remove any such programme from the list of programmes grouped together for the purpose of admissions in the Academic Session 2025-26.

The University reserves the right to cancel any CET. If admissions made in any programme are not adequate in number, then the Branch/ Programme may remain suspended for the respective Academic Session.

Only Indian/ Overseas Citizens of India / Nepal Citizens candidates are eligible for admission through this admission brochure subject to fulfillment of eligibility and admission criterion(s). For admission of students who are not citizens of India, the Office of International Affairs, of the University, shall issue a separate Admission Brochure.

For programmes of studies and /or CETs not specified in this brochure, the University may issue separate notifications or brochures.

Terms and conditions notified in this brochure, and notified time to time on the University website <http://www.ipu.ac.in> , shall be binding on all applicants. In case of any dispute, the decision of the Vice-Chancellor, Guru Gobind Singh Indraprastha University, Delhi shall be final.

1.1 Applicability of Entrance Exam

1.1.1 National Level Test for Admissions (Non-Medical)

For the following Programme Codes the University shall use the merit / score of the National Level Test/CET/CUET Conducted by agencies other than the University. They are:

S.No.	Name of Programme	Course Duration	Abbreviated Name of Programme	Programme Code	Admission Through Test
1.	<p>MBA, MBA (INTERNATIONAL BUSINESS), MBA (FINANCIAL MANAGEMENT), MBA (FINANCIAL ANALYSIS), MBA (ANALYTICS)</p> <p>Note: 1.All admissions shall be made on the basis of overall Percentile of Common Admission Test (CAT 2024) that was conducted by Indian Institute of Management.</p> <p>2. If seats remain vacant after counselling on the basis of overall percentile of CAT 2024, then only the counseling shall be conducted on the basis of Score in CMAT 2025 (another National Level Test).</p> <p>3. In case seats still remain vacant even after exhausting CAT 2024 and CMAT 2025 Merit, University will consider admissions in Programme MBA (Code 101) on the basis of merit in GGSIPU CET 2025 conducted by GGSIP University. The vacant seats will be filled through the merit list of CUET#.</p>	2 yrs	MBA/ MBA(IB)/ MBA(FM)/ MBA(FA)/ MBA (Analytics)	101	1. CAT 2. CMAT 3. CET 4. CUET#
2.	<p>MASTER OF COMPUTER APPLICATIONS /MASTER OF COMPUTER APPLICATIONS (SOFTWARE ENGINEERING)</p> <p>Note: The admission to MCA/MCA(SE) will be on the basis of NIMCET/CET/CUET# in following order of priority:</p> <p>1. NIMCET</p> <p>2. CET (If Seats remain vacant after admission through NIMCET counseling on the basis of merit of NIMCET, the University will consider admission in MCA/MCA (SE) on the basis of CET .</p> <p>3. The vacant seats after exhausting the merit list of CET will be filled through the merit list of CUET#.</p> <p>Note: The applicants, if admitted, may have to study additional bridge courses as per the norms of the University.</p>	2 yrs	MCA/MCA (SE)	105	1.NIMCET 2.CET 3.CUET#

3.	MASTER OF LAW 1. LL.M.- Corporate Law 2. LL.M.- Intellectual Property Right 3. LL.M.- Criminal Justice System 4. LL.M.- Alternate Dispute Resolutions All applicants are required to appear in Common Law Admission Test – Postgraduate, 2025 (CLAT – PG, 2025) that is conducted by National Law University on a rotational basis. The University shall not conduct its own CET for admissions, but shall be utilizing the merit prepared on the basis of (CLAT – PG, 2025) Merit for its admissions. The vacant seats will be filled through the merit list of CUET#.	1 yr	LLM	112	1. CLAT-PG, 2025 2. CUET#
4.	M.Tech. CET for the following programmes of studies (Computer Science Group): a) M.Tech. (Computer Science & Engineering) (Regular) b) M.Tech. (Information Technology) (Regular)	2 yrs	M.Tech (CSG)	139	1. GATE Score 2. CET 3. CUET#
5.	M.Tech. CET for the following programmes of studies (Electronics Group): a) M.Tech (Electronics & Communication Engineering) (Regular) b) M.Tech. (VLSI Design) (Regular)	2 yrs	M.Tech (EG)	140	1. GATE Score 2. CET 3. CUET#
6.	M.Tech (Artificial Intelligence & Data Science) (Regular)	2 yrs	M.Tech (AI&DS)	141	GATE SCORE (NO CET)
7.	M.Tech (Food Processing Technology) (Regular)	2 yrs	M.Tech (FPT)	147	1. GATE Score 2. CET 3. Last Qualifying Degree Percentage
8.	M.Tech. (Biotechnology) (Regular)	2 yrs	M.Tech (BT)	148	1. GATE Score 2. CET 3. Last Qualifying Degree Percentage
9.	M.Tech (Industrial Bio Technology)	2 yrs	M.Tech (IBT)	151	GAT-B (NO CET)
10.	M.Tech. (Chemical Engineering) (Regular)	2 yrs	M.Tech (CE)	152	1. GATE Score 2. CET
11.	M.Tech. (Robotics and Automation) (Regular)	2 yrs	M.Tech (R&A)	156	1. GATE Score 2. CET
12.	MASTER OF PHARMACY 1. Pharmacology 2. Pharmaceutics 3. Phytopharmacy & Phytomedicine 4. Pharmaceutical Chemistry	2 yrs	M.Pharm	189	1. NLT- GPAT 2. Merit of qualifying Exam

13.	MASTER OF DESIGN [with specialisation in (Industrial Design) (Interior Design) (Interaction Design) depending on choice of subjects in second year	2yrs	M. Des	611	1.NLT (refer s.no. 4 of para 2.1) 2.CET
-----	--	------	--------	-----	--

The Candidates may visit the concerned official website for registration for CUET# 2025. Also see Section 1.3 for CUET Codes.

NOTE:

1. All applicants must appear in the appropriate National Level Test / CET/ CUET, as specified above, for admission.
2. Applicants must fill the application number/ registration number of the National Level Test (as provided by the concerned national test conducting agency at the time of application form submission by the applicant for the concerned national level test) in the University Application form (online) correctly. Failure to provide / enter the application number / registration number correctly shall lead to summary rejection of the application form and the applicant shall not be considered for admission and / or counseling.
3. Only qualified applicants in the appropriate National Level Test / CET shall be considered for admission, through the University counselling, subject to fulfillment of eligibility and admission criteria.
4. Applicants are requested to fill up the online application form. In case, the University does not carry out the admission/ counseling in any of these programmes, the application fee shall be refunded to the candidates. Hence, the applicants are requested to visit the University website for updates.
5. For these programmes eligibility and other conditions see Chapter 2 of Admission Brochure 2025-26.

1.1.2 National Level Test for Admissions (Medical Programmes)

For the following Programme Codes, the University shall use the merit / score of the National Level Test Conducted by agencies other than the University. They are:

S.No.	Name of Programme	Course Duration	Abbreviated Name of Programme	Programme Code	Admission Through Test
1.	Postgraduate Medical Courses (Degree/ Diploma) (through NEET PG -2025) (Counselling for admission shall be conducted by Medical Counselling Committee, DGHS, Govt. of India, Delhi)- (please refer to para 13.1.3 of part D for programme details).	3 yrs for Degree 2 yrs for Diploma	PGMC	102	NLT-NEET PG 2025
2.	PG Ayurveda (through AIA PGET -2025) (streams available shall be notified before the start of counseling for admissions) (please refer to para 13.1.14 of part D for programme details)	3 yrs	PGAC	196	NLT-AIAPGET
3.	Super Specialty Medical Courses (D.M./M.Ch.) (through NEET SS -2025) counselling for admission shall be conducted by MCC, DGHS D.M. Cardiac Anaesthesia D.M. Cardiology D.M. Neonatology D.M. Nephrology D.M. Neurology	3 yrs	SSMC	----	NLT-NEET SS 2025



Guru Gobind Singh Indraprastha University
 “A State University Established by the Govt. of NCT of Delhi”
 Accredited as NAAC A++ Grade



S.No.	Name of Programme	Course Duration	Abbreviated Name of Programme	Programme Code	Admission Through Test
	D.M.Pulmonary Medicine M.Ch. Cardiothoracic Surgery M.Ch. Neuro-Surgery/M.Ch. Paediatrics Surgery/M.Ch. Plastic & Reconstructive Surgery/M.Ch. Urology				
4.	PG Homeopathy (through AIAPGET 2025)	3 yrs	MD Homeopathy	700	NLT-AIAPGET

NOTE:

- All applicants must appear in the appropriate National Eligibility cum Entrance Test – 2025 (NEET – 2025) conducted by National Testing Agency (NTA) for admission for Sr. No. 1 & 3 above while for Programme Code 196 & 700 at S.No. 2 & 4, candidates shall have to appear in AIA-PGET (2025) conducted under the aegis of AYUSH.
- For PG Ayurveda at Sr.No.2 & PG Homeopathy at S.No.4, only AIA-PGET or the appropriate National Level Test qualified applicants shall be considered for admission subject to fulfillment of eligibility and admission criteria
- For D.M. / M.Ch. CET / programmes at Sr.No. 3 (and any other super specialty medical programme offered by the University), the candidates are required to apply for NEET SS and admissions shall be conducted by Government of India. Applicants need not apply to the University.
- For these programmes eligibility and other conditions see Chapter 2 of the Admission Brochure for Academic Session 2025-26.
- Applicants must fill the application number/ registration number of the National Level Test** (as provided by the concerned national test conducting agency at the time of filling/ submitting application form for the concerned national level test) **in the University Application form (online) correctly. Failure to provide/ enter the application number/ registration number correctly shall lead to summarily rejection of the application form and the applicant shall not be considered for admission/ counseling conducted by the University.**
- For MD (UNANI) at S.No. 5, a centralized admission to be conducted by Admissions Central Counseling Committee (AACCC), Ministry of AYUSH. For more information, candidates are advised to visit their Official website.

1.2 Admissions through CET Conducted by the University

For the following Programme Codes the University shall use the merit / score of the Common Entrance Tests (CETs) conducted by the University. They are:

1.2.1 Master of Technology (M.Tech.)

S.No.	Name of Programme	Course Duration	Abbreviated Name of Programme	Programme Code	Admission Through Test
1.	M.Tech. CET for the following programmes of studies (Computer Science Group): a) M.Tech. (Computer Science & Engineering) (Regular) b) M.Tech. (Information Technology) (Regular)	2 yrs	M.Tech (CSG)	139	1.GATE Score 2. CET 3.CUET#

2.	M.Tech. CET for the following programmes of studies (Electronics Group): a) M.Tech (Electronics & Communication Engineering) (Regular) b) M.Tech. (VLSI Design) (Regular)	2 yrs	M.Tech (EG)	140	1. GATE Score 2. CET 3. CUET#
3.	M.Tech (Food Processing Technology) (Regular)	2 yrs	M.Tech (FPT)	147	1. GATE Score 2. CET 3. Last Qualifying Degree Percentage
4.	M.Tech. (Biotechnology) (Regular)	2 yrs	M.Tech (BT)	148	1. GATE Score 2. CET 3. Last Qualifying Degree Percentage
5.	M.Tech. (Chemical Engineering) (Regular)	2 yrs	M.Tech (CE)	152	1. GATE Score 2. CET
6.	M.Tech. (Robotics and Automation) (Regular)	2 yrs	M.Tech (R&A)	156	1. GATE Score 2. CET

The Candidates may visit the concerned official website for registration for CUET# 2025. Also see Section 1.3 for CUET Codes.

NOTE:

1. The Master of Technology programmes are run in the regular mode in general.
2. For all the M.Tech. programmes run in regular mode, the admissions would be offered first to applicants / candidates with valid and qualified GATE score in the relevant disciplines as specified in Chapter 2. If seats remain vacant / unfilled after admissions on the basis of valid and qualified GATE score, seats would be offered to CET qualified students.
3. GATE scholarship would be available, if and only if approved by the statutory body (AICTE), for the regular programmes of studies for the Academic Session 2025-26. No GATE scholarship would be available to students admitted to programmes of studies against sponsored candidates category or students admitted in the Weekend programmes.

IMPORTANT NOTES:

1. If admissions made in any M.Tech programme are not adequate in the respective branch, then the branch may be suspended for the respective Academic Session.
2. In such a case i.e. where admissions are not adequate and are suspended as per (i) above, the students have the provision to transfer their admission to another branch subject to their eligibility and availability of seats.
3. In case, the vacant seats are not available in the desired M.Tech Programme, 100% of the fee shall be refunded.



12.2.2 Postgraduate Programmes (Admission through NLT/CET/CUET in order of Priority)

S.No.	Name of Programme	Course Duration	Abbreviated Name of Programme	Programme Code	Admission Through Test
1.	MBA, MBA (International Business), MBA (Financial Management), MBA (Financial Analysis), MBA (Analytics)	2 yrs	MBA	101	1. CAT 2024 2. CMAT 2025 3. CET 4. CUET#
2.	Master in Computer Application (MCA/ MCA SE)	2 yrs	MCA	105	1.NIMCET 2.CET 3.CUET#
3.	Master of Arts (Mass Communication)	2 yrs	MA(MC)	106	1.CET 2.CUET#
4.	Master of Physiotherapy (Musculoskeletal)	2 yrs	MPT(M)	107	1.CET 2.CUET#
5.	Master of Physiotherapy (Neurology)	2 yrs	MPT(N)	107	1.CET 2.CUET#
6.	Master of Physiotherapy (Sports)	2 yrs	MPT(S)	107	1.CET 2.CUET#
7.	Master of Physiotherapy (Cardiopulmonary)	2 yrs	MPT(C)	107	1.CET 2.CUET#
8.	Master of Occupational Therapy (Neurology)	2 yrs	MOT (N)	108	Only CET
9.	Master of Prosthetics and Orthotics	2 yrs	MPO	109	Only CET
10.	Master of Science (Environment Management)	2 yrs	M.Sc.(EM)	111	1. CET 2. CUET# 3. Merit of Qualifying Examination
11.	Master of Law (LL.M.)	1 yr	LLM	112	1. CLAT- PG 2025 2. CUET#
12.	Master of Arts (English)	2 yrs	MA (ENG)	113	1.CET 2.CUET#
13.	Master of Education - M.Ed.	2 yrs	MED	120	1.CET 2.CUET#
14.	Master of Arts (Economics)	2 yrs	MA (ECO)	162	1.CET 2.CUET#
15.	PG Program in Applied Geoinformatics [New Programme]	2 yrs	PG (AG)	178	1. CET 2. CUET# 3. Merit of Last Qualifying Examination
16.	Master of Science (Yoga)	2 yrs	M.Sc (Y)	187	1.CET 2.CUET#
17.	M.Sc. Medicinal Chemistry & Drug Design	2 yrs	M.Sc (MC&DD)	405	1. CET 2. CUET#
18.	M.Sc. (Bioinformatics)	2 yrs	M.Sc (Bioinformatics)	411	1. CET 2. CUET# 3. DBT BINC 4. Any recognised National Level Examination

S.No.	Name of Programme	Course Duration	Abbreviated Name of Programme	Programme Code	Admission Through Test
19.	Master of Public Health (Field Epidemiology)	2 yrs	MPH (FE)	412	CET
20.	M.Sc. (Microbiology) [New Programme]	2 yrs	M.Sc (MB)	413	1. CET 2. CUET #
21.	M.Sc. (Molecular Diagnostics) [New Programme]	2 yrs	M.Sc (MD)	414	1. CET 2. CUET #
22.	MS (Packaging Technology)	2 yrs	MS (PT)	604	1. CET 2. CUET# 3. GATE* 4. UGC-NET* 5. CSIR-NET*
23.	M.Ed. Special Education (Intellectual Disability)	2 yrs	M.Ed. Spl Edu (ID)	612	CET
24.	Master of Design [with specialisation in (Industrial Design) / (Interior Design)/ (Interaction Design).	2yrs	M. Des	611	1.NLT 2.CET

The Candidates may visit the concerned official website for registration for CUET# 2025. Also see Section 1.3 for CUET Codes.

NOTE:

1. All applicants must appear in the appropriate CET for admission.
2. The applicants shall be considered for admission only based on the merit / rank in the CET through the University counselling, subject to fulfillment of eligibility and admission criteria.

**For MS (Packaging Technology), the candidates who are GATE, UGC-NET, CSIR-NET qualified, who wish to seek exemption from CET, may give an application in writing in the office of Dean, University School of Basic & Applied Sciences, before the last date of submission of application form.*

1.2.3 Postgraduate Diploma Programmes (CET to be conducted)

S.No.	Name of Programme	Course Duration	Abbreviated Name of Programme	Programme Code	Admission Through Test
1.	Advance Diploma in Child Guidance and Counselling	1 year	ADCGC	175	CET

NOTE:

1. All applicants must appear in the appropriate CET for admission.
2. Only CET/ appropriate National Level Test qualified applicants shall be considered for admission, through the University counselling, subject to fulfillment of eligibility and admission criteria.

1.2.4 Master of Technology (M.Tech.) (No CET to be conducted)

S.No.	Name of Programme	Course Duration	Abbreviated Name of Programme	Programme Code	Admission Through TEST
1	M.Tech (Artificial Intelligence & Data Science) (Regular)	2 yrs	M.Tech (AI&DS)	141	GATE SCORE NO CET
2	M.Tech (Industrial Bio Technology)	2 yrs	M.Tech (IBT)	151	GAT-B (NO CET)

1.2.5 Postgraduate Programmes (No CET to be conducted)

S.No.	Name of Programme	Course Duration	Abbreviated Name of Programme	Programme Code	Admission Through TEST
1.	M.Arch. (Urban Design)	2 yrs	M.Arch.(UD)	367	NO CET
2.	M.Plan. (Urban and Regional Planning)	2yrs	M.Plan.(MURP)	368	NO CET
3.	Master of Science (Nursing)	2 yrs	M.Sc (N)	198	NO CET

1.2.6 Postgraduate Diploma Programmes (No CET to be conducted)

S.No.	Name of Programme	Course Duration	Abbreviated Name of Programme	Programme Code	Admission Through Test
1.	PG Diploma Fire & Life Safety Audit (Full Time/ Part Time)	1 year	PGDFLSA	173	NO CET
2.	PG Diploma in Yoga Therapy for Medical and Paramedical Graduates	1 year	PGDYTPM	176	NO CET

NOTE:

1. There shall be no Common Entrance Tests for these diploma level programmes.
2. The applicants may refer to Chapter 2 of this Admission Brochure for the admission procedure.

1.2.7 Postgraduate Programmes (Weekend)

S.No.	Name of Programme	Course Duration	Abbreviated Name of Programme	Programme Code	Admission Through Test
1.	Executive Programme:* MBA with Functional/Sectoral Specializations Functional: Marketing, Human Resource, Finance, International Business, IT and Operations Sectoral: Healthcare/RealEstate/Banking/Insurance/Consultancy	2 yrs	MBA (W)	155	NO CET
2.	Master of Law - LL.M. (weekend) <ul style="list-style-type: none"> • LL.M. (Cyber Law and Cyber Crime) • LL.M. (Intellectual and Industrial Property Law) 	2 yrs	LL.M. (Weekend)	181	NO CET
3.	MBA (Fire and Industrial Safety) (Weekend Mode)	2 yrs	MBA(F&IS)	185	NO CET
4.	Master of Business Administration (Disaster Management)	2 yrs	MBA (DM) (WE)	186	NO CET

***MBA (weekend) read as Executive Programme**

NOTE:

1. No CET shall be conducted for these programmes / programme groups.
2. For M.Tech. programmes conducted on Weekends, the admissions shall be made on the basis of marks in the qualifying degree.
3. For other programmes, the applicants may refer to Chapter 2 of this Admission Brochure for the admission procedure.
4. **The concerned University School of Studies will notify the schedule of counselling with relevant information.**

Disclaimer: The University reserves the rights to add or remove any programme from the list of programmes /grouped together for the purpose of admission.

1.3 ADMISSIONS THROUGH THE MERIT OF CUET

During the Academic Session 2024-2025 the University, in addition to the notified National Level Test/Common Entrance Tests, carried out admissions through the merit of Common University Entrance Test (CUET) in different programmes. The details of programme and respective mapping of subjects/paper are mentioned. This is tentative set of papers which may be amended in due course of time and the same shall be notified on the University website. The admissions through merit of CUET shall be carried out after exhausting of merit of respective National Level test/Common Entrance Tests conducted by the University. It is reiterated that the admission through CUET shall be done only after exhausting the merit of CET in these Programmes where University is taking CET.

PG Programmes List

S.No	Programme	Eligibility/Admission Criteria for Academic Session 2025-26	Domain Specific Subjects/ Optional Language /General Test Under CUET 2025	Merit of Entrance Test
1.	M.Sc. Medicinal Chemistry & Drug Design	Eligibility Criteria: Graduation in Sciences (B.Sc./B.Tech./B.Pharm)/B.Voc in Science Stream (10+2 in science is mandatory). Degree with atleast 50% marks in aggregate	Any one of the following SCQP03 SCQP05 SCQP06 SCQP07 SCQP08 SCQP09 SCQP11 SCQP12 SCQP13 SCQP17 SCQP18 SCQP20 SCQP21 SCQP22 SCQP23 SCQP25 SCQP28	1. CET 2. CUET
2.	M.Sc. (Bioinformatics)	Eligibility Criteria: Candidate desiring for admission to Master of Science in Bioinformatics Programme shall be required to have passed B.Sc. (Life Sciences/ Bioinformatics/ Biotechnology/ Microbiology/ Biochemistry/ Botany/ Zoology/ Physics/ Chemistry/ Mathematics/ Physics/Biophysics/Computer Science as one of the major subjects studied at Graduation level. B.Sc. (Agriculture)/ B.V.Sc./ B.Pharm./ B.E. (Biotech/ Bioinformatics/Computer Science) / B.Tech. (Biotech/Pharmaceutical Sciences Bioinformatics/computer Science/data science/Artificial intelligence/nano sciences) and similar other subjects and must have obtained 55% aggregate at graduation level/CGPA/grade. MBBS or any other course	Any one of the following SCQP01, SCQP03, SCQP05 SCQP06, SCQP07, SCQP08 SCQP09, SCQP17, SCQP22, SCQP23, SCQP24,	1. CET 2. CUET 3. DBT BINC 4. Any recognized NLT

S.No	Programme	Eligibility/Admission Criteria for Academic Session 2025-26	Domain Specific Subjects/ Optional Language /General Test Under CUET 2025	Merit of Entrance Test
		equivalent thereto with 50% marks.	SCQP28	
3.	MS (Packaging Technology)	<p>Eligibility Criteria:</p> <p>A candidate seeking admission for the MS (Packaging Technology) should have passed the full time (not by correspondence or part time) Graduate degree examination in Science (12th +3 years degree entire 5 years in science only) with Physics/ Chemistry/ Mathematics/ Microbiology or Biochemistry as the main subject or one of them as second subject in the three year degree or Agriculture/ Food Science/ Polymer Science or Engineering/ Technology degree of a AICTE /recognized University with minimum second class. Those with equivalent overseas qualification would also be eligible for admission. The candidate needs to have consistently high academic performance and sound general knowledge. Candidates appearing in the final year of the qualifying examinations can also apply; however, they must submit their results/provisional results (as given by University) latest on the selection.</p>	<p>Anyone of the following</p> <p>SCQP01 SCQP03 SCQP05 SCQP06 SCQP07 SCQP08 SCQP09 SCQP11 SCQP13 SCQP17 SCQP18 SCQP22 SCQP23 SCQP24 SCQP25 SCQP28</p>	<p>1. CET 2. CUET# 3. GATE 4. UGC-NET 5. CSIR-NET</p>
4.	M.Ed.	<p>Eligibility Criteria:</p> <p>Candidates should have obtained at least 50% marks or an equivalent grade in the following programmes: 1. B.Ed. 2. B.A. B.Ed. 3. B.Sc. B.Ed. 4. B.Com B.Ed 5. B.El. Ed. 6. D.El. Ed with an under graduate degree (with 50% marks in each degree respectively).</p>	COQP15	<p>1. CET 2. CUET</p>
5.	Master of Science (Environment Management)	<p>Eligibility Criteria:</p> <p>Graduation in Sciences/Engineering/B.Voc in Science Stream (10+2 in science is mandatory). Degree with atleast 50% marks in aggregate</p>	<p>Anyone of the following</p> <p>SCQP01, SCQP02, SCQP03, SCQP05 SCQP06, SCQP07, SCQP11 SCQP14, SCQP16, SCQP17 SCQP19, SCQP22, SCQP23, SCQP24, SCQP25, SCQP26</p>	<p>1. CET 2. CUET 3. Merit of Last Qualifying Examination</p>

S.No	Programme	Eligibility/Admission Criteria for Academic Session 2025-26	Domain Specific Subjects/ Optional Language /General Test Under CUET 2025	Merit of Entrance Test
			SCQP27, SCQP28, SCQP29, SCQP30, COQP1, COQP2, COQP9, COQP10	
6.	M. A. (English)	Eligibility Criteria: Graduation in any discipline from a recognized University with an aggregate of 50% marks.	LAQP01	1. CET 2. CUET
7.	M. A. (Economics)	Eligibility Criteria: Bachelor's degree in Economics (Honours) with 50% marks in aggregate) from a UGC recognized University OR Bachelor's Degree in Business Economics (Honours) (with 50% marks in aggregate) from a UGC recognized University. OR Bachelor's Degree in any discipline, who have passed Mathematics or Statistics at undergraduate level, (with 50% marks in aggregate) from a UGC recognized University.	COQP10	1. CET 2. CUET
8.	MA(MC)	Eligibility Criteria: Graduation in any discipline from a recognized University with aggregate of 50% mark.	COQP17	1. CET 2. CUET
9.	Master of Computer Application (Software Engineering)/	Eligibility Criteria: (i) Passed BCA/B.Sc.(Computer Science)/ B.Sc.(Information Technology)/ B.Voc.(Software Development) or equivalent* OR (ii) Passed at least 03 years Bachelors Degree with Mathematics/ Business Statistics/Operation Research or equivalent etc. at 10+2 level or graduation level. *The equivalence shall be decided by a committee constituted by Dean, USICT. 2. The applicant must have obtained at least 50% marks (45% marks in case of candidates belonging to reserved category) in the qualifying examination. Note: 1. In case any Board/University awards grades instead of marks, the calculation of equivalent marks would be based on the procedure prescribed by the Board /University awarding the qualifying degree. Document regarding the conversion must be provided by the candidate itself.	SCQP09	1. NIMCET 2. CET 3. CUET

S.No	Programme	Eligibility/Admission Criteria for Academic Session 2025-26	Domain Specific Subjects/ Optional Language /General Test Under CUET 2025	Merit of Entrance Test
		2. In case a University does not have any scheme for converting CGPA into equivalent marks, the equivalence would be established by dividing obtained CGPA with the maximum possible CGPA and multiplying the resultant with 100.		
10.	M.Tech (CSG)	Eligibility Criteria: Minimum 60% or equivalent in the qualifying examination as under:- 1. B.Tech. / B.E. in Computer Science/Computer Science & Engineering / Computer Engineering / Information Technology /Electronics and Communication Engineering /Electronics & Instrumentation Engineering / Instrumentation & Control Engineering/ Electrical Engineering/Electrical & Electronics Engineering or equivalent. 2. Grad. IETE/AMIE (ECE/CSE/IT/EE). 3. M.Sc. (IT/ Electronics/ Computer Science/Informatics/ Information Science & Technology/ Physics/ Mathematics/ Statistics/ Operation Research/Applied Physics) 4. MCA or MCA (SE)	Data Science, Artificial Intelligence, Cyber Security/ MTQP04	1. GATE 2. CET 3. CUET
11.	M.Tech (EG)	Eligibility Criteria: Minimum 60% or equivalent in the qualifying examination as under:- 1. B.Tech./B.E. in Electronics and Communication Engineering/ Electronics & Instrumentation Engineering/Instrumentation & Control Engineering/ Electrical Engineering/Electrical & Electronics Engineering Computer Science/Computer Science & Engineering/Computer Engineering/Information Technology or equivalent. 2. Grad. IETE/AMIE (ECE/CSE/IT/EE). 3. M.Sc. (IT/ Electronics/ Computer Science/Informatics/ Information Science & Technology/ Physics/ Mathematics/ Statistics/ Operation Research/Applied Physics).	Electronics, Communication & Information Engg./ MTQP05	1. GATE 2. CET 3. CUET
12.	MPT(M) MPT(N) MPT(S) MPT(C)	Eligibility Criteria: Pass in Bachelor of Physiotherapy programme (BPT) of 4½ years duration (including internship) with 50% marks in aggregate from a recognized University. OR Pass in Bachelor of Physiotherapy/B.Sc. (Physiotherapy) of 3½ years duration (including internship) with 50% marks in aggregate and bridge course of one year with 50% marks from a recognized University.	SCQP21	1. CET 2. CUET

S.No	Programme	Eligibility/Admission Criteria for Academic Session 2025-26	Domain Specific Subjects/ Optional Language /General Test Under CUET 2025	Merit of Entrance Test
13.	M.Sc. (Y)	<p>Eligibility Criteria: 1. B.Sc.(Yoga) graduate with 50% marks from a recognized University or Institute of National repute OR A Science / Medical / Paramedical / Physiotherapy Graduation Level Degree with one year Diploma in Yoga Science. The graduation level degree should be with 50% marks from a recognized University or Institute of National repute 2. Candidate shall be medically fit</p>	COQP21	1. CET 2. CUET
14.	MBA	<p>Eligibility Criteria: Any recognized 3 years or more Bachelor's Degree in any discipline with a minimum of 50% marks in aggregate. OR Bachelor's Degree in Engineering, Technology or any other subject with minimum of 50% marks in aggregate or any qualification recognized as equivalent thereto with minimum of 50% marks in aggregate. OR Passed the Final Examination of the Institute of Chartered Accountants of India or England, the Institute of Cost and Works Accountants of India or England or the Institute of Company Secretaries of India.</p>	COQP12	1. CAT- 2024 2. CMAT 2025 3. CET 4. CUET
15.	LL.M.	<p>Eligibility Criteria: LL.B Degree as required by the Bar Council of India for Enrollment as an Advocate or an equivalent Law Degree from a Foreign University, with not less than 55% marks.</p>	COQP14	1. CLAT-PG, 2025 2. CUET
16.	PG Program in Applied Geoinformatics [New Programme]	<p>Eligibility Criteria: Graduation (Science)/(Engineering)/(B.A in Geography) with atleast 50% marks in aggregate for General Category and 45% marks for SC/ST candidates.</p>	<p>Anyone of the following COQP02, COQP09, SCQP01, SCQP02, SCQP04, SCQP06, SCQP07, SCQP09, SCQP11, SCQP14, SCQP15, SCQP16, SCQP17,</p>	1. CET 2. CUET 3. Merit of Last Qualifying Examination

S.No	Programme	Eligibility/Admission Criteria for Academic Session 2025-26	Domain Specific Subjects/ Optional Language /General Test Under CUET 2025	Merit of Entrance Test
			SCQP25, SCQP26, SCQP27, SCQP28, SCQP29, SCQP30, HUQP08	
17.	M.Sc. (Molecular Diagnostics) [New Programme]	Eligibility Criteria: Graduation in Sciences (B.Sc./B.Tech./B.Pharm)/ Degree with atleast 50% marks in aggregate	SCQP03 SCQP05 SCQP06 SCQP07 SCQP08 SCQP17 SCQP20 SCQP21 SCQP23 SCQP25 SCQP28	1. CET 2. CUET
18.	M.Sc. (Microbiology) [New Programme]	Eligibility Criteria: Graduation in Sciences (B.Sc./B.Tech./B.Pharm) Degree with atleast 50% marks in aggregate	SCQP01 SCQP02 SCQP03 SCQP05 SCQP06 SCQP07 SCQP11 SCQP12 SCQP13 SCQP17 SCQP20 SCQP21 SCQP22 SCQP25 SCQP28	1. CET 2. CUET

CHAPTER- 2: ELIGIBILITY CRITERIA & ADMISSION CRITERIA

The eligibility conditions specified below for the general / open categories of admissions are specified herein. For relaxation of eligibility conditions for reserved categories, please refer to the Chapter - 6 entitled "Reservation Policy".

2.1 NATIONAL LEVEL TEST FOR ADMISSIONS

S.NO.	NAME OF PROGRAMME	PROGRAMME CODE	ADMISSION THROUGH	ELIGIBILITY CRITERIA & ADMISSION CRITERIA
1.	MBA, MBA (International Business), MBA (Financial Management), MBA (Analytics)	101	1. CAT- 2024 2. CMAT 2025 3. CET 4. CUET#	<p>Eligibility Criteria Any recognized 3 years or more Bachelor's Degree in any discipline with a minimum of 50% marks in aggregate.</p> <p>OR Bachelor's Degree in Engineering, Technology or any other subject with minimum of 50% marks in aggregate or any qualification recognized as equivalent thereto with minimum of 50% marks in aggregate.</p> <p>OR Passed the Final Examination of the Institute of Chartered Accountants of India or England, the Institute of Cost and Works Accountants of India or England or the Institute of Company Secretaries of India.</p> <p>ADMISSION CRITERIA 1. All admissions shall be made on the basis of overall Percentile of Common Admission Test (CAT 2024) that was conducted by Indian Institute of Management. 2. If seats remain vacant after counselling on the basis of overall percentile of CAT 2024, then only the counseling shall be conducted on the basis of Score in CMAT 2025 (another National Level Test). 3. In case seats still remain vacant even after exhausting CAT 2024 and CMAT 2025 Merit, University will consider admissions in Programme MBA (Code 101) on the basis of merit in GGSIPU CET 2025 conducted by GGSIP University.</p>
	MBA (Financial Analysis)			<p>ELIGIBILITY CRITERIA Graduate in any discipline with at least 50% Marks and with at least one course in Mathematics/ Statistics/ Economics/ Operations Research at Graduation Level.</p> <p>ADMISSION CRITERIA 1. All admissions shall be made on the basis of overall Percentile of Common Admission Test (CAT 2024) that was conducted by Indian Institute of Management. 2. If seats remain vacant after counselling on the basis of overall percentile of CAT 2024, then only the counseling shall be conducted on the basis of Score in CMAT 2025 (another National Level Test). 3. In case seats still remain vacant even after</p>



Guru Gobind Singh Indraprastha University
 "A State University Established by the Govt. of NCT of Delhi"
 Accredited as NAAC A++ Grade



S.NO.	NAME OF PROGRAMME	PROGRAMME CODE	ADMISSION THROUGH	ELIGIBILITY CRITERIA & ADMISSION CRITERIA
				exhausting CAT 2024 and CMAT 2025 Merit, University will consider admissions in Programme MBA (Code 101) on the basis of merit in GGSIPU CET 2025 conducted by GGSIP University.
2.	MCA/ MCA(SE)	105	1.NIMCET 2.CET 3.CUET#	<p>Eligibility Criteria of MCA/MCA (SE):</p> <p>1. (i) Passed BCA/B.Sc.(Computer Science) /B.Sc.(Information Technology)/B.Voc.(Software Development) or equivalent*</p> <p align="center">OR</p> <p>(ii) Passed at least 03 years Bachelors Degree with Mathematics/ Business Statistics/Operation Research or equivalent etc. at 10+2 level or graduation level. *The equivalence shall be decided by a committee constituted by Dean, USICT.</p> <p>2. The applicant must have obtained at least 50% marks (45% marks in case of candidates belonging to reserved category) in the qualifying examination.</p> <p>Note:</p> <p>1. In case any Board/University awards grades instead of marks, the calculation of equivalent marks would be based on the procedure prescribed by the Board /University awarding the qualifying degree. Document regarding the conversion must be provided by the candidate itself.</p> <p>2. In case a University does not have any scheme for converting CGPA into equivalent marks, the equivalence would be established by dividing obtained CGPA with the maximum possible CGPA and multiplying the resultant with 100.</p> <p>Admissions Criteria :</p> <p>The admission to MCA/MCA(SE) will be on the basis of NIMCET/CET/CUET# in following order of priority:</p> <ol style="list-style-type: none"> 1. NIMCET 2. CET (If Seats remain vacant after admission through NIMCET counseling on the basis of merit of NIMCET, the University will consider admission in MCA/MCA (SE) on the basis of CET . 3. The vacant seats after exhausting the merit list of CET will be filled through the merit list of CUET#. <p>Note: The applicants, if admitted, may have to study additional bridge courses as per the norms of the University.</p>



Guru Gobind Singh Indraprastha University
 “A State University Established by the Govt. of NCT of Delhi”
Accredited as NAAC A++ Grade



3.	MASTER OF LAW (LL.M.) 1. LL.M.- Corporate Law 2. LL.M.- Intellectual Property Right 3. LL.M.- Criminal Justice System 4. LL.M.- Alternate Dispute Resolutions	112	1. CLAT-PG, 2025 2. CUET#	<p>Eligibility Criteria: LL.B Degree as required by the Bar Council of India for Enrollment as an Advocate or an equivalent Law Degree from a Foreign University, with not less than 55% marks.</p> <p>Admission Criteria: All applicants are required to appear in Common Law Admission Test – Postgraduate, 2025 (CLAT – PG, 2025) that is conducted by National Law University on a rotational basis. The University shall not conduct its own CET for admissions, but shall be utilizing the merit prepared on the basis of (CLAT – PG, 2025) Merit for its admissions.</p>
4.	MASTER OF PHARMACY (M.PHARM) 1. Pharmacology 2. Pharmaceutics 3. Phytopharmacy & Phytomedicine 4. Pharmaceutical Chemistry	189	1. NLT- GPAT 2. Merit of qualifying Exam	<p>Eligibility Criteria: Passed B. Pharm. Degree examination of an Indian University established by law in India from an institution approved by Pharmacy Council of India and has scored not less than 55% of the maximum marks (Aggregate of II,III and IV yrs/ or III to VIII semesters of B.Pharm.) As per notification of PCI, every student, selected for admission to post graduate pharmacy program in any University (any PCI approved institution) should have obtained registration with the State Pharmacy Council or should apply for the registration of the same within one month from the date of his/her admission, failing which the admission of the candidate shall be cancelled.</p> <p>Admission Criteria: The admission to the M.Pharm Programme will be offered on the basis of merit of GPAT qualified candidates. If sufficient numbers of GPAT qualified candidates are not available, admission will be subsequently offered on the merit prepared on the basis of percentage obtained in B.Pharm.</p>
5.	MASTER OF DESIGN [with specialisation in (Industrial Design) (Interior Design) (Interaction Design) depending on choice of subjects in second year	611	1.NLT (as mentioned in next column) 2.CET	<p>Eligibility Criteria: The candidate should be a graduate in Bachelor of Design or Bachelor of Architecture OR The candidate should be a graduate with a minimum four-year degree program from any discipline OR 3-year B.Sc. or B.Voc degree or diploma or equivalent examination in the subjects related to Design with a minimum of 50% marks in aggregate from any recognized Institute/ University/Board recognized by AICTE. AND Minimum 1 year of Professional experience in the field of Design after the completion of 3 year required degree /diploma [stated above]</p> <p>Students who have completed 1 yr Master’s degree/ Post Graduate Diploma in Design related courses from recognized University Nationally or Internationally, after completing 4 year of Bachelor’s Degree in any discipline are allowed to take</p>



Guru Gobind Singh Indraprastha University
"A State University Established by the Govt. of NCT of Delhi"
Accredited as NAAC A++ Grade



				<p>admission in 2nd year of M.DES at USDI".</p> <p>OR</p> <p>"The students who have done 4 yr B.DES and completed 1yr Master's degree / Post Graduate Diploma in any other discipline from recognized University Nationally or Internationally, are allowed to take admission in 2nd year of M.DES at USDI".</p> <p>Admission Criteria:</p> <p>Students with Bachelor's Degrees in Design or Architecture. Students with not less than 40% marks are eligible for direct admission as per the merit. [But they can give IPU CET and the better score of the two would be considered].</p> <p>OR</p> <p>Students who have given any National Level Design test of Master's level like CEED / NID DAT/ NIFT entrance exam [for M.DES]. The NLDT that provides valid score (normalized at the score of 100) (not rank/percentile) will only be considered.</p> <p>OR</p> <p>University conducted CET</p> <p>OR</p> <p>GATE in any Engineering discipline with valid score.</p> <p>Merit list:</p> <p>First Preference: Students with Bachelor's degree in Design or Architecture. The marks of their qualifying degree* which can not be less than 40% marks.[*In case the final semester result is awaited, the result of average of previous all semesters] would be considered.</p> <p>Second Preference: Students with National Level Design Test CEED/ NID (DAT) /NIFT entrance exam scores. Students with a valid score only (normalized at the score of 100 not rank/percentile) would be considered. Cut off score for the NLDT exam to be kept as 40% for this preference.</p> <p>Third Preference: The Students who have given University conducted CET, as per the Merit List.</p> <p>Fourth Preference: The students who have qualified GATE in any Engineering discipline</p>
--	--	--	--	---

2.2 National Level Test for Admissions (Medical Programmes)

S.No.	Name of Programme	Programme Code	Admission Through	ELIGIBILITY CRITERIA & ADMISSION CRITERIA
1.	POSTGRADUATE MEDICAL DEGREE/ DIPLOMA (PLEASE REFER PART D FOR PROGRAMME DETAILS).	102	NLT-NEET PG 2025	<p>Eligibility Criteria: Every candidate selected for admission to PGMC shall possess MBBS degree recognized by Medical Council of India and must have completed one year compulsory rotatory internship on or before Specified date of the admission year. The Candidate should have obtained permanent registration with the MCI or any of the State Medical Council. Only candidates who have obtained their MBBS degree from the Guru Gobind Singh Indraprastha University, Delhi are eligible for admissions to the State / Institutional quota seats.</p> <p>The Admission shall be granted through Common Counselling held by the Ministry of Health & Family Welfare, Govt. of India/ Director General of Health Services as per Eligibility condition specified by them. (except for Chacha Nehru Bal Chikitsalaya; MD Paediatrics or any other intake that is received for the Academic Session 2025-26)</p> <p>Admission Criteria: All candidates must have appeared in the National Eligibility cum Entrance Test – Postgraduate of 2025 (NEET PG 2025) and qualify to be considered for admissions. Candidates obtaining admissions shall have to submit a surety bond of the value specified by the institution to which admission is taken to the concerned institution / college. The Admissions in PGMC courses to be carried out by DGHS Govt. of India.</p>
2.	POSTGRADUATE AYURVEDA COURSES (PGAC) (PLEASE REFER PART D FOR PROGRAMME DETAILS).	196	AIGPET	<p>Eligibility Criteria: Candidates should have qualified BAMS.</p> <p>Admission Criteria: All candidates must appear in AIA-PGET 2025 conducted by AYUSH for the appropriate branch and qualify to be considered for admissions.</p>
3.	D.M./M.CH. (SUPER SPECIALTY MEDICAL PROGRAMMES)	---	NLT- NEET SS 2025	<p>Eligibility Criteria: Admissions are granted through common counseling held by Ministry of Health and Family Welfare, Govt. of India / Director General of Health Services as per eligibility conditions specified by the Medical Council of India.</p> <p>Admission Criteria: The applicants must qualify the NEET SS – 2025 and apply directly to the admission authority.</p>
4.	PG HOMEOPATHY (MD HOMEOPATHY (PLEASE REFER PART D FOR PROGRAMME DETAILS)	700	AIAPGET	<p>Eligibility Criteria: Candidates should have qualified BHMS.</p> <p>Admission Criteria: All candidates must appear in AIA-PGET 2025 conducted by AYUSH for the appropriate branch and qualify to be considered for admissions.</p>



Guru Gobind Singh Indraprastha University
“A State University Established by the Govt. of NCT of Delhi”
Accredited as NAAC A++ Grade



Admission Criteria: All applicants must appear and qualify in the appropriate National Eligibility cum Entrance Test (NEET)/ AIA PGET test. The admissions would be based on the merit / rank in the NEET. The rules and regulations including eligibility conditions as specified by the appropriate statutory regulatory bodies like Medical Council of India, Dental Council of India etc. shall be applicable. All candidates must be medically fit as per statutory regulatory body norms for admissions.

- These conditions are as supplement to the conditions in the table of Section 2.5 of Chapter 2 of this document.
- With regard to blocking/ vacating of seats by PGMC/PG Homeopathy students pursuant to the conduct of 2nd round of counseling; whether admission through All India Quota or State Quota, the rules notified by National Medical Commission (Erstwhile Medical Council of India) or any other statutory body in vogue shall be followed by the University.
- In case of any dispute, the decision of the Admission Committee shall be final. However, an appeal could be made to the Vice-Chancellor, Guru Gobind Singh Indraprastha University against such a decision.

2.2.1 Detailed Eligibility Criteria for Postgraduate Medical Course (PGMC) (Prog. CODE-102)

- Only candidates who have completed their MBBS Degree from GGSIPU are eligible for admission through this admission brochure. Counselling for PGMC during the Academic Session 2025-26 carried out by DGHS.
- The candidate should be medically fit to pursue the allocated course on medical examination. However, 50% Institute Quota Admission at Chacha Nehru Bal Chikitsalaya shall be conducted by the University.
- Every candidate selected for admission to Postgraduate Medical Course shall possess an MBBS degree from Guru Gobind Singh Indraprastha University and be recognized by Medical Council of India and must have completed one year compulsory rotatory internship on a specified date, of the admission year. The candidate should have obtained permanent registration with the Medical Council of India or any of the State Medical Council.
- The candidates should be medically fit to pursue the allocated course on Medical Examination. The selected candidate will be required to undergo Medical Examination by duly constituted medical board at the assigned institution. The candidate shall not be allowed to join the course, if he/she is found medically unfit for the course.
- The in-service candidates shall submit a No Objection Certificate (NOC) from their employer to the effect that they have no objection and the candidates will be relieved/granted study leave for pursuing the course at the time of counselling, and the certificate should be available at the time of Counselling, **failing which he /she will not be eligible for the counselling.**
- No employed/ in-service candidate shall be allowed to join a course unless he/she has been relieved/sanctioned study leave from his/her employer.
- Candidates who are already admitted to any Postgraduate Medical Degree/Diploma Course in any University/Institution as on the date of counselling will not be eligible for admission. Candidate will be required to give an undertaking/ Declaration in this respect at the time of counselling / admission.
- Candidate, who has passed a Postgraduate Degree course, will not be given admission to Diploma Course in the same subject.
- These conditions are as a supplement to the conditions of Section 7.2.
- In case of any dispute, the decision of the Admission Committee shall be final. However, an appeal could be made to the Vice-Chancellor, Guru Gobind Singh Indraprastha University against such a decision. Rule/ Stipulation of MCC, DGHS shall govern the admissions in PGMC.

2.2.2 Detailed Eligibility Criteria for Super Speciality Medical Courses (SSMC)

- Admission on the Basis of National Eligibility cum Entrance Test – 2025 (Super Speciality) (NEET SS).
- For SSMC (DM /M.Ch.) programmes the applicants should apply for NEET – SSMC and the admissions are also to be carried out by the Govt. Of India / MCI / DGHS-MHFW. The candidates need not apply to the University.

2.3 Master of Technology (M.Tech.)

S.No.	Name of Programme	Prog. Code	Admission Through	ELIGIBILITY CRITERIA & ADMISSION CRITERIA
1.	M.Tech. CET for the following programmes of studies 1. M.Tech. (Computer Science & Engineering) (Regular) 2. M.Tech. (Information Technology) (Regular)	139	1.GATE Score 2. CET 3.CUET #	Eligibility Criteria: Minimum 60% or equivalent in the qualifying examination as under:- 1. B.Tech. / B.E. in Computer Science/Computer Science & Engineering / Computer Engineering / Information Technology /Electronics and Communication Engineering /Electronics & Instrumentation Engineering / Instrumentation & Control Engineering/ Electrical Engineering/Electrical & Electronics Engineering or equivalent. 2. Grad. IETE/AMIE (ECE/CSE/IT/EE). 3. M.Sc. (IT/ Electronics/ Computer Science/Informatics/ Information Science & Technology/ Physics/ Mathematics/ Statistics/ Operation Research/Applied Physics) 4. MCA or MCA (SE) Admissions Criteria: 1. Admission would be first given to candidates/ applicants on the basis of merit based on valid GATE score in Computer Science and Information Technology for the Academic Session 2025-26. 2. If seats remain vacant after the admission of the GATE qualified candidates, the seat would be offered to CET qualified candidates based on merit/ rank of CET. The vacant seats after exhausting the merit list of CET will be filled through the merit list of CUET#
2.	M.Tech. 1. M.Tech (Electronics & Communication Engineering) (Regular) 2. M.Tech. (VLSI Design) (Regular)	140	1.GATE Score 2. CET 3.CUET#	Eligibility Criteria: Minimum 60% or equivalent in the qualifying examination as under:- 1. B.Tech./B.E. in Electronics and Communication Engineering/ Electronics & Instrumentation Engineering/Instrumentation & Control Engineering/ Electrical Engineering/Electrical & Electronics Engineering Computer Science/Computer Science & Engineering/Computer Engineering/Information Technology or equivalent. 2. Grad. IETE/AMIE (ECE/CSE/IT/EE). 3. M.Sc. (IT/ Electronics/ Computer Science/Informatics/ Information Science & Technology/ Physics/ Mathematics/ Statistics/ Operation Research/Applied Physics). Admissions Criteria: 1.Admission would be first given to candidates/ applicants on the basis of merit based on valid GATE score in Electronics and Communication for the Academic Session 2025-26. 2. If seats remain vacant after the admission of the GATE qualified candidates, the seat would be offered to CET qualified candidates based on merit/ rank of CET. The vacant seats after exhausting the merit list of CET will be filled through the merit list of CUET #
3.	M.Tech (Artificial Intelligence & Data Science) (Regular)	141	1. GATE Score 2 On merit of qualifying Exam	Eligibility Criteria: Minimum 60% or equivalent in the qualifying examination as under:- 1. B.Tech. / B.E. in Computer Science/Computer Science & Engineering / Computer Engineering / Information Technology /Electronics and Communication Engineering /Electronics & Instrumentation Engineering / Instrumentation & Control Engineering/ Electrical Engineering/Electrical & Electronics Engineering or equivalent. 2. Grad. IETE/AMIE (ECE/CSE/IT/EE).

S.No.	Name of Programme	Prog. Code	Admission Through	ELIGIBILITY CRITERIA & ADMISSION CRITERIA
				<p>3. M.Sc. (IT/ Electronics/ Computer Science/Informatics/ Information Science & Technology/ Physics/ Mathematics/ Statistics/ Operation Research/Applied Physics)</p> <p>4. MCA or MCA (SE)</p> <p>Admissions Criteria:</p> <p>1. Admission would be first given to candidates/ applicants on the basis of merit based on valid GATE score in Computer Science and Information Technology for the Academic Session 2025-26.</p> <p>2. If seats remain vacant after the admission of the GATE qualified candidates, the seat would be offered to Non-GATE Candidates shortlisted on the basis of a merit list prepared by the University based on the average percentage in the qualifying exam.</p>
4.	M.Tech (Food Processing Technology)	147	1 GATE Score 2 CET 3 Last Qualifying Degree (%)	<p>Eligibility Condition:</p> <p>First Class BE/ B.Tech (Food Technology/ Chemical Technology/ Biochemical Engg./ Biotechnology) equivalent First class Degree</p> <p>OR</p> <p>MS/M.SC.(Chemistry/ Biochemistry/ Food Science/ Microbiology/ Biotechnology) or equivalent first class degree.</p> <p>Admission Criteria:</p> <p>1. Admission would be first given to candidates/applicants on the basis of merit based on valid GATE score.</p> <p>2. If seat remain vacant after the admission of the GATE qualified candidates, the seat would be offered to CET qualified candidates based on merit/rank of CET.</p> <p>3. If seat remain vacant after the admission of the GATE and CET candidates, the seat would be offered on the basis of Last Qualifying Degree (%)</p>
5.	M.Tech. (Biotechnology) (Regular)	148	1. GATE Score 2. CET 3. Last Qualifying Degree (%)	<p>Eligibility Criteria:</p> <p>Minimum 60% or equivalent in the qualifying examinations as:</p> <p>1. BE/B.Tech (Biotechnology / Chemical Engineering/ Biochemical Engineering/ Food Technology or equivalent/or B.Pharma/MBBS</p> <p>OR</p> <p>2. M.Sc. (Biotechnology / Biochemistry / Microbiology / Biosciences / Genetics / Life-Sciences) or equivalent.</p> <p>Admissions Criteria:</p> <p>1. GATE qualified in any of the following:</p> <p>i. BT (Biotechnology)/BM (Biomedical Engineering)/AG (Agricultural Engineering)/CH (Chemical Engineering)/XL (Life Sciences)/XE (Engineering Sciences) with a valid and qualified score card of GATE valid for the Academic Session 2025-26.</p> <p>and</p> <p>ii. CET Qualified (for Non-GATE) candidates in Prog.Code-148</p> <p>Admission Process:</p> <p>1. Admission would be first given to candidates/applicants on the basis of merit based on valid GATE score.</p> <p>2. If seat remain vacant after the admission of the GATE qualified candidates, the seat would be offered to CET qualified candidates based on merit/rank of CET.</p> <p>3. If seat remain vacant after the admission of the GATE and CET candidates, the seat would be offered on the basis of Last Qualifying Degree (%)</p>

S.No.	Name of Programme	Prog. Code	Admission Through	ELIGIBILITY CRITERIA & ADMISSION CRITERIA
6.	M.Tech (Industrial Bio Technology)	151	NLT	<p>Eligibility Criteria: Candidates are required to have a B.Tech (Biotechnology/ Chemical Engg/ Biochemical Engg/ or related field), B. Pharma or MSc Biotechnology/Biochemistry or related field of life and natural sciences) with a minimum sciences) with a minimum of 60% (General, EWS & OBC category) or 55% (SC, ST & PwD) marks.</p> <p>Admission Criteria: Candidates with qualifying GAT-B score card valid for the Academic Session 2025-26. Admission to the M.Tech in Industrial Biotechnology will be as per DBT guidelines and the students will be selected based on GAT-B scores. For further details please refer to : https://rcb.res.in/DBTPG/</p>
7.	M.Tech. (Chemical Engineering) (Regular)	152	1. NLT 2. CET	<p>Eligibility Criteria: Minimum 60% or equivalent in the qualifying examinations as under: 1. B.Tech./B.E. in Chemical Engineering or equivalent.</p> <p>Admissions Criteria: 1. GATE qualified in the discipline specified in the eligibility conditions with a valid score card of GATE valid for the Academic Session 2025-26. 2. CET qualified (for Non-GATE) candidates in Prog. Code- 152.</p>
8.	M.Tech. (Robotics and Automation) (Regular)	156	1. GATE 2. CET	<p>Eligibility Criteria: Minimum 60% or equivalent in any one of the following qualifying examination: 1. B.Tech./B.E. in Computer Science/Computer Engineering / Computer Science and Engineering/Information Technology or equivalent. 2. B.Tech./B.E. in instrumentation and Control Engineering / Electronics Engineering/Electronics and Communication Engineering / Electrical Engineering/Electrical and Electronics Engineering or equivalent. 3. B.Tech./B.E. in Mechanical Engineering / Mechanical and Automation Engineering/Industrial Engineering/Production Engineering/Automobile Engineering / Mechatronics / Manufacturing Engineering or equivalent. 4. B.Tech./B.E. in Aerospace Engineering or equivalent.</p> <p>Admissions Criteria: 1. Admission would be first given to candidates/ applicants on the basis of merit based on valid GATE score in discipline specified in the eligibility conditions for the Academic Session 2025-26. 2. If seats remain vacant after the admission of the GATE qualified candidates, the seat would be offered to CET qualified candidates in Prog. Code- 156.</p>

FOR CUET# The Candidates may visit the concerned official website for registration for CUET# 2025. Also see Section 1.3 for CUET Codes.

NOTE:

- For the purpose of percentage calculation in the qualifying degree, for the candidates who have completed their qualifying degree from GGSIPU, if the candidate has been awarded the final consolidated Cumulative Performance Index (CPI), then the Cumulative Performance Index (CPI) shall be taken as the percentage of marks while if the candidate has been awarded the final consolidated Cumulative Grade Point Average (CGPA), then the CGPA x 10 shall be taken as the percentage of marks.
- The admission methodology (for programmes in regular mode) shall be:

S.No.	Name of Programme	Programme Code	Admission Through	ELIGIBILITY CRITERIA & ADMISSION CRITERIA
1.	Master of Arts (Mass Communication)	106	1.CET 2.CUET #	Eligibility Criteria: Graduation in any discipline from a recognized University with aggregate of 50% marks. Admission Criteria: Admission shall be on the basis of the merit of the CET. The vacant seats after exhausting the merit list of CET will be filled through the merit list of CUET#.
2.	Master of Physiotherapy (MPT)	107	1.CET 2.CUET #	Eligibility Criteria: Pass in Bachelor of Physiotherapy programme (BPT) of 4½ years duration (including internship) with 50% marks in aggregate from a recognized University. OR Pass in Bachelor of Physiotherapy/B.Sc. (Physiotherapy) of 3½ years duration (including internship) with 50% marks in aggregate and bridge course of one year with 50% marks from a recognized University. Admission Criteria: Admission shall be on the basis of the merit of the CET. The vacant seats after exhausting the merit list of CET will be filled through the merit list of CUET#.
3.	Master of Occupational Therapy (Neurology)	108	CET	Eligibility Criteria: Pass in Bachelor of Occupational Therapy (BOT) with 50% marks in aggregate from a recognized University. Admission Criteria: Admission shall be on the basis of the merit of the written test /CET.
4.	Master of Prosthetics and Orthotics	109	CET	Eligibility Criteria: Pass in Bachelor of Prosthetics & Orthotics programme (BPO) with 50% marks in aggregate from a recognized University. Admission Criteria: Admission shall be on the basis of the merit of the written test /CET.
5.	Master of Science (Environment Management)	111	1. CET 2. CUET # 3 Merit of Last Qualifying Exam	Eligibility Criteria: Graduation in Sciences/Engineering/B.Voc in Science Stream (10+2 in science is mandatory). Degree with atleast 50% marks in aggregate Admission Criteria: For admission in Master of Science (Environment Management) 1. Priority will be given to CET qualified candidates 2. For seats vacant after exhausting the merit of CET, priority will be given to CUET qualified candidates. 3. For seats vaant after exhausting the merit list of CUET, the admissions will be done on the basis of merit of qualifying examination.

6.	Master of Arts (English)	113	1.CET 2.CUET #	<p>Eligibility Criteria: Graduation in any discipline from a recognized University with aggregate of 50% marks.</p> <p>Admission Criteria: a. The admission test to M.A. (English) Programme shall be MCQ based. The test paper will contain 100 objective-type questions in all. Each question will have four alternative answers marked as (1), (2), (3) and (4). Out of these four multiple choices, the candidate is expected to select and mark the correct or most appropriate answer. b. Admission shall be on the basis of the merit of the CET. The vacant seats after exhausting the merit list of CET will be filled through the merit list of CUET#.</p>
7.	Nurse Practitioner Critical Care	116	No CET	<p>Eligibility Criteria: i. The candidate should be a Registered Nurse and a Registered Midwife with any State Nursing Registration Council. ii. The Minimum education requirements shall be the passing of: - B.Sc. Nursing / B.Sc. (Hons.) Nursing / Post Basic B.Sc. Nursing/ M.Sc. Nursing with minimum of 55% aggregate marks from an institution which is recognized by Indian Nursing Council. iii. Minimum one year of work experience prior to or after Post B. Sc Nursing (preferably Critical care units). iv. Minimum one year of work experience after basic B.Sc. Nursing (preferably Critical Care units) is desirable.</p> <p>Admission Criteria : The merit for admission will be on the basis of interview (25% weightage for interview & 75% for marks obtained in the last qualifying examination).</p>
8.	Master of Education	120	1.CET 2.CUET #	<p>Eligibility Criteria: Candidates should have obtained at least 50% marks or an equivalent grade in the following programmes: 1. B.Ed. 2. B.A. B.Ed. 3. B.Sc. B.Ed. 4. B.Com B.Ed 5. B.El. Ed. 6. D.El. Ed with an under graduate degree (with 50% marks in each degree respectively).</p> <p>Admission Criteria: Admission shall be on the basis of the merit of the CET. The vacant seats after exhausting the merit list of CET will be filled through the merit list of CUET#</p>
9.	Master of Arts (Economics)	162	1.CET 2.CUET #	<p>Eligibility Criteria: Bachelor's degree in Economics (Honours) (with 50% marks in aggregate) from a UGC recognized University</p> <p style="text-align: center;">OR</p> <p>Bachelor's Degree in Business Economics (Honours) (with 50% marks in aggregate) from a UGC recognized University.</p> <p style="text-align: center;">OR</p> <p>Bachelor's Degree in any discipline, who have passed Mathematics or Statistics at undergraduate level, (with 50% marks in aggregate) from a UGC recognized University.</p> <p>Admission Criteria: Admission shall be on the basis of the merit of the CET. The vacant seats after exhausting the merit list of CET will be filled through the merit list of CUET#.</p>

10.	PG Program in Applied Geoinformatics [New Programme]	178	1. CET 2. CUET# 3. Merit of Last Qualifying Examination	<p>Eligibility Criteria : Graduation (Science)/(Engineering)/(B.A in Geography) with atleast 50% marks in aggregate for General Category and 45% marks for SC/ST candidates.</p> <p>Admission Criteria : For admission in PG Program in Applied Geoinformatics, priority will be given to CET qualified candidates, for seats vacant after exhausting the merit of CET, priority will be given to CUET qualified candidates, for seats vacant after exhausting the merit list of CUET, the admission would be done on the basis of merit of qualifying examination.</p>
11.	Master of Science (Yoga)	187	1. CET 2. CUET #	<p>Eligibility Criteria: 1. B.Sc.(Yoga) graduate with 50% marks from a recognized University or Institute of National repute OR A Science / Medical / Paramedical / Physiotherapy Graduation Level Degree with one year Diploma in Yoga Science. The graduation level degree should be with 50% marks from a recognized University or Institute of National repute 2. Candidate shall be medically fit</p> <p>Admission Criteria: Admission shall be on the basis of the merit of the CET. The vacant seats after exhausting the merit list of CET will be filled through the merit list of CUET#.</p>
12.	Post Basic B.Sc. in Nursing	188	No CET	<p>Eligibility Criteria: 1. The candidate should be a Registered Nurse and Registered midwife or equivalent with any State Nursing Registration Council. 2. Pass in General Nursing & Midwifery (GNM) with minimum of 55% aggregate marks. 3. The candidate should have undergone General Nursing & Midwifery (GNM) in an institution which is recognized by Indian Nursing Council. 4. Candidate should be medically fit.</p> <p>Admission Criteria: Merit for admission will be on the basis of following: (i) 25% weightage- Interview with the candidates (ii) 75% weightage- The aggregate marks/ cumulative marks of the last qualifying examination i.e. General Nursing and Midwifery (GNM).</p>
13.	MASTER OF PHARMACY (M.PHARM) 1. Pharmacology 2. Pharmaceutics 3. Phytopharmacy & Phytomedicine 4. Pharmaceutical Chemistry	189	1. NLT- GPAT 2. Merit pf Qualifying Exam	<p>Eligibility Criteria: Passed B. Pharm. Degree examination of an Indian University established by law in India from an institution approved by Pharmacy Council of India and has scored not less than 55% of the maximum marks (Aggregate of II, III and IV yrs/ or III to VIII semesters of B.Pharm.) As per notification of PCI, every student, selected for admission to post graduate pharmacy program in any University (any PCI approved institution) should have obtained registration with the State Pharmacy Council or should apply for the registration of the same within one month from the date of his/her admission, failing which the admission of the candidate shall be cancelled.</p>

				<p>Admission Criteria: The admission to the M.Pharm Programme will be offered on the basis of merit of GPAT qualified candidates. If sufficient numbers of GPAT qualified candidates are not available, admission will be subsequently offered on the merit prepared on the basis of percentage obtained in B.Pharm.</p>
14.	Master of Science (Nursing)	198	NO CET (On merit of qualifying Exam & Interview)	<p>Eligibility Criteria:</p> <ol style="list-style-type: none"> The candidate should be a Registered Nurse and Registered midwife or equivalent with any State Nursing Registration Council. The minimum education requirements shall be the passing of : <ol style="list-style-type: none"> B.Sc. Nursing / B.Sc. Hons. Nursing / Post Basic B.Sc. Nursing with minimum of 55% aggregate marks. The candidate should have undergone training in B.Sc. Nursing / B.Sc. Hons. Nursing / Post Basic B.Sc. Nursing in an institution which is recognized by Indian Nursing Council. Minimum one year of work experience after Basic B.Sc. Nursing. Minimum one year of work experience prior or after Post Basic B.Sc. Nursing. Candidate shall be medically fit. <p>Admission Criteria: The merit for admission will be on basis of interview (25% weightage for interview & 75% for marks obtained in the last qualifying examination).</p>
15.	M.Sc. Medicinal Chemistry & Drug Design	405	1. CET 2. CUET#	<p>Eligibility Criteria: Graduation in Sciences (B.Sc./B.Tech./B.Pharm)/B.Voc in Science Stream (10+2 in science is mandatory). Degree with atleast 50% marks in aggregate</p> <p>Admission Criteria: Admission shall be on the basis of the merit of the CET/CUET.</p>
16.	M. Arch (Urban Design)	367	NO CET (On merit of qualifying Exam)	<p>Eligibility Criteria: Minimum 55% or equivalent in the qualifying examination as under: 1. B.Arch. or equivalent</p> <p>Note: Equivalence for the qualifying degree shall be as per AICTE Gazette Notification ADVT-III/4/Exty./40/2317(162) dated 28th April 2017 for Major Disciplines of Engineering/Technology or latest Gazette notification or COA guidelines/ regulation.</p> <p>Admission Criteria: The admission would be based on the merit list prepared on the basis of qualifying degree marks.</p> <p>Note:</p> <ol style="list-style-type: none"> For the purpose of percentage calculation in the qualifying degree, for the candidates who have completed their qualifying degree from GGSIPU, if the candidate has been awarded the final consolidated Cumulative Performance Index (CPI), then the Cumulative Performance Index (CPI) shall be taken as the percentage of marks while if the candidate has been awarded the final consolidated Cumulative Grade Point Average (CGPA), then the CGPA x

				<p>10 shall be taken as the percentage of marks.</p> <p>2. In case any Board/ University awards grades instead of marks, the calculation of equivalent marks would be based on the procedure prescribed by the Board/ University awarding the qualifying degree. Document regarding the conversion must be provided by the candidate himself. In case a University does not have any scheme for converting CGPA into equivalent marks, the equivalence would be established by dividing obtained CGPA with the maximum possible CGPA and multiplying the resultant with 100.</p>
17.	M. Plan (Urban and Regional Planning)	368	NO CET (Merit Based)	<p>Eligibility Criteria: Minimum 55% or equivalent in the qualifying examination as under:</p> <ol style="list-style-type: none"> 1. B. Planning or B.Tech (Planning) or equivalent 2. B. Arch or equivalent 3. B.E/B.Tech in Civil Engineering or equivalent 4. Master Degree in Geography/ Sociology/ Economics <p>Note: Equivalence for the qualifying degree shall be as per AICTE Gazette Notification ADVT-III/4/Exty./40/2317 (162) dated 28th April 2017 or latest Gazette notification or COA guidelines/ regulation.</p> <p>Admission Criteria: The admission would be based on the merit list prepared on the basis of qualifying degree marks. Note:</p> <ol style="list-style-type: none"> 1. For the purpose of percentage calculation in the qualifying degree, for the candidates who have completed their qualifying degree from GGSIPU, if the candidate has been awarded the final consolidated Cumulative Performance Index (CPI), then the Cumulative Performance Index (CPI) shall be taken as the percentage of marks while if the candidate has been awarded the final consolidated Cumulative Grade Point Average (CGPA), then the CGPA x 10 shall be taken as the percentage of marks. 2. In case any Board/ University awards grades instead of marks, the calculation of equivalent marks would be based on the procedure prescribed by the Board/ University awarding the qualifying degree. Document regarding the conversion must be provided by the candidate himself. In case a University does not have any scheme for converting CGPA into equivalent marks, the equivalence would be established by dividing obtained CGPA with the maximum possible CGPA and multiplying the resultant with 100.
18.	M.Sc (Bioinformatics)	411	CET/ CUET #/ DBT BINC/ Any recognised National Level Examination	<p>Eligibility Criteria: Candidate desiring for admission to Master of Science in Bioinformatics Programme shall be required to have passed B.Sc.(Life Sciences/Bioinformatics/Biotechnology/ Microbiology/Biochemistry/Botany/Zoology/Physics/Chemistry/ Mathematics/ Physics/Biophysics/Computer Science as one of the major subjects studied at Graduation level. B.Sc. (Agriculture)/ B.V.Sc./ B.Pharm./ B.E. (Biotech/ Bioinformatics/Computer Science)/ B.Tech. (Biotech/Pharmaceutical Sciences Bioinformatics/computer</p>



Guru Gobind Singh Indraprastha University
 “A State University Established by the Govt. of NCT of Delhi”
Accredited as NAAC A++ Grade



				<p>Science/data science/Artificial intelligence/nano sciences) and similar other subjects and must have obtained 55% aggregate at graduation level/CGPA/grade. MBBS or any other course equivalent thereto with 50% marks.</p> <p>Admission Criteria: Admission shall be on the basis of CET/CUET/DBT BINC/ any recognized National Level examination.</p>
19.	Master of Public Health (Field Epidemiology)	412	CET	<p>Eligibility Criteria: MBBS/AYUSH/ DENTISTRY/ VETERINARY SCIENCES/ NURSING</p> <p>Admission Criteria: Admission shall be on the basis of the merit of the CET/CUET</p>
20.	M.Sc. (Molecular Diagnostics) [New Programme]	413	1. CET 2. CUET #	<p>Eligibility Criteria: Graduation in Sciences (B.Sc./B.Tech./B.Pharm)/ Degree with atleast 50% marks in aggregate.</p> <p>Admission Criteria: Admission shall be on the basis of the merit of the CET/CUET</p>
21.	M.Sc. (Microbiology) [New Programme]	414	1. CET 2. CUET #	<p>Eligibility Criteria: Graduation in Sciences (B.Sc./B.Tech./B.Pharm) Degree with atleast 50% marks in aggregate</p> <p>Admission Criteria: Admission shall be on the basis of the merit of the CET/CUET</p>
22.	MS (Packaging Technology)	604	1. CET 2. CUET # 3. GATE* 4. UGC-NET* 5. CSIR-NET*	<p>Eligibility Criteria: A candidate seeking admission for the MS (Packaging Technology) should have passed the full time (not by correspondence or part time) Graduate degree examination in Science (12th +3 years degree entire 5 years in science only) with Physics/ Chemistry/ Mathematics/ Microbiology or Biochemistry as the main subject or one of them as second subject in the three year degree or Agriculture/ Food Science/ Polymer Science or Engineering/ Technology degree of a AICTE /recognized University with minimum second class. Those with equivalent overseas qualification would also be eligible for admission. The candidate needs to have consistently high academic performance and sound general knowledge. Candidates appearing in the final year of the qualifying examinations can also apply; however, they must submit their results/provisional results (as given by University) latest on the selection.</p> <p>Admission Criteria: The admission to this Programme will be done based on the Common Entrance Test (CET) which will be a written examination conducted by the GGS IP University as per its guidelines for CET, updated from time to time. A candidate seeking admission to the MS (Packaging Technology) will be required to appear in the written entrance examination which will comprise of multiple-choice questions. The syllabus</p>

				<p>for the written test is at the graduate level and the subjects include Physics, Chemistry, Mathematics and Engineering. The merit list of selected candidates will be prepared based on the cut offs decided by the selection/admission committee of the University.</p> <p>Age Limit: Maximum Age 30 years as on 01.08.2025 (Age relaxation: 3 years for OBC and 5 years for SC/ST)</p> <p>Note: <i>The candidates who are GATE, UGC-NET, CSIR-NET qualified, who wish to seek exemption from CET, may give an application in writing in the office of Dean, University School of Basic & Applied Sciences, before the last date of submission of application form.</i></p>
23.	M.Ed. Special Education (Intellectual Disability)	612	ONLY CET	<p>The admission for the degree of M.Ed. Spl.Ed. degree shall be open to:</p> <p>a) A candidate who has successfully passed B.Ed. Spl.Ed. with minimum 50% marks in respective disability area from a recognized university or any other degree considered equivalent to B.Ed. Spl.Ed (ID) from an affiliating university and/or teaching department under any University recognized by U.G.C with RCI registration OR</p> <p>b) A candidate who has successfully passed the B.Ed. General course and has successfully completed Diploma in Special Education in respective disability area recognized by the Rehabilitation Council of India with Minimum 50 percent marks in each course. OR</p> <p>c) A candidate having passed PG Diploma in Special Education (ID) (Till Academic Session 2014-15). OR</p> <p>d) A Student with B.A./B.SC./BCOM B.Ed. Spl.Ed. (4 years Integrated) OR</p> <p>e) A student who have done BRS with specialization in special education in ID.</p>

- i. For regular mode programmes admissions would be first given to candidates / applicants who are GATE qualified (as per eligibility and admission conditions specified for the Programme Code) and possess a valid and qualified GATE score card, on the basis of the merit based on GATE score. If in case of tie in score, the candidate older in age will be given priority. The merit list may change subject to verification of GATE Score Card and other information from the original documents/mark sheets at the time of Counselling. The merit list for GATE qualified candidates shall begin from 1 while the merit list for CET qualified candidates shall begin from 10001.
- ii. For regular mode programmes, if seats remain vacant after the admissions of the GATE candidates, the seat would be offered to CET qualified candidates based on merit / rank of CET.
- iii. GATE scholarships shall be available only after the AICTE approval for the relevant branch / programme for the admission year.
- iv. Candidates desirous of seeking admission on the basis of GATE Score must appear for document verification as per schedule notified by the University. Authorized representative (with the permission



Guru Gobind Singh Indraprastha University
“A State University Established by the Govt. of NCT of Delhi”
Accredited as NAAC A++ Grade



of the Incharge, Admissions, Guru Gobind Singh Indraprastha University) may appear for verification. In case, a candidate / representative do not appear for document verification, the candidates shall not be considered for admission on the basis of GATE Score.

- v. For admissions in the Weekend mode programmes and against sponsored seats in the regular mode programmes, no GATE scholarship shall be available.

2. The admission methodology (for programmes in Weekend mode) shall be:

- i. Applicants should retain a printout of the CET application form as proof of identity of the candidate at the time of counselling for admission.
 - ii. Merit list shall be prepared on the basis of the last qualifying examination only. No CET shall be conducted for admission in M.Tech. (CSE/ECE)-Weekend programme.
 - iii. In case any Board / University awards grades instead of marks, the calculation of equivalent marks would be based on the procedure prescribed by the Board /University awarding the qualifying degree. Document regarding the conversion must be provided by the candidate itself. In case a University does not have any scheme for converting CGPA into equivalent marks, the equivalence would be established by dividing obtained CGPA with the maximum possible CGPA and multiplying the resultant with 100.
3. CET admit card (for regular mode programmes of study / CET) will be issued by the University to be used as proof of application for the candidature of the candidates at the time of counselling for admission.
 4. Admission of the students passing out of GGSIPU: CPI awarded by University shall be treated as equivalent to percentage.
 5. Admission of the students passing out of GGSIPU: CGPA x 10 awarded by University shall be treated as equivalent to percentage.
 6. Blind (including colour blind), deaf and/or dumb candidates shall not be eligible for admission.

2.4 Postgraduate Programmes

FOR CUET#- The Candidates may visit the concerned official website for registration for CUET# 2025. Also see Section 1.3 for CUET Codes.

NOTE:

1. **Admission Criteria:** For Prog. Codes in this section, all applicants must appear in the CET conducted. The admissions would be based on the merit / rank in the CET.
2. Admission of students passing out of GGSIPU: The CPI awarded by the Guru Gobind Singh Indraprastha University to be treated as equivalent to percentage. If CGPA is awarded by the Guru Gobind Singh Indraprastha University, then CGPA x 10 shall be the equivalent percentage.

2.5 Postgraduate Diploma Programmes

S.No.	Name of Programme	Programme Code	Admission Through	ELIGIBILITY CRITERIA & ADMISSION CRITERIA
1.	Advanced Diploma in Child Guidance and Counselling (ADCGC)	175	CET	<p>Eligibility Criteria:</p> <p>1. Any recognized Master’s Degree in Social work / Psychology / Child Development / Community Resource Management / Development Communication Extension / Nursing / Special Education. OR</p> <p>2. M.Ed. from recognized University. OR</p> <p>3. Any recognized Bachelor’s Degree in Social work / Psychology / Child Development/ Community Resource Management/ Development Communication Extension/Nursing / Special Education with minimum 05 years of experience of working with children. OR</p> <p>4. B.Ed. from recognized University with minimum 04 years of experience of working with children. The candidate must also have studied English (Elective / Core / Functional) (01 paper) at 10+2 level or higher.</p> <p>Admission Criteria: Admission shall be on the basis of the merit of the written test/CET</p>

NOTE:

- Admission Criteria:** All applicants must appear in the CET conducted (unless specified otherwise). The admissions would be based on the merit / rank in the CET.
- It is the responsibility of the candidates to ascertain whether they possess the requisite eligibility and qualifications for admission. Appearing for the written examination does not mean acceptance of eligibility.
- For the purpose of percentage calculation in the qualifying degree, for the candidates who have completed their qualifying degree from GGSIPU, if the candidate has been awarded the final consolidated Cumulative Performance Index (CPI), then the Cumulative Performance Index (CPI) shall be taken as the percentage of marks while if the candidate has been awarded the final consolidated Cumulative Grade Point Average (CGPA), then the CGPA x 10 shall be taken as the percentage of marks.

2.6 Post Graduate Programmes (On Weekend Basis)

S.No.	Name of Programme	Programme Code	Admission Through	ELIGIBILITY CRITERIA & ADMISSION CRITERIA
1.	Executive Programme*: MBA with Functional/ Sectoral Specializations Functional: Marketing, Human Resource, Finance, International Business, IT and Operations	155	NO CET	<p>Eligibility Criteria:</p> <ol style="list-style-type: none"> Graduation or its equivalent in any discipline with at least 50% marks in aggregate. At least one year post-qualification executive/ supervisory/ teaching experience. The cut-off date for counting experience shall be 30th June, of the admission year. A Sponsorship/No-objection certificate is required to be submitted at the time of admission from the employer. <p>Admission Criteria: Admission shall be based on marks obtained in the qualifying examination (Graduation) and performance in personal interview.</p>

S.No.	Name of Programme	Programme Code	Admission Through	ELIGIBILITY CRITERIA & ADMISSION CRITERIA
	Sectoral: Healthcare/Real Estate/ Banking /Insurance/ Consultancy			Merit list shall be prepared based on the following: a) 70% weightage will be given to the percentage secured in the qualifying examination. b) 30% weightage will be given to the performance in personal Interview. Thus the merit list shall be prepared on the basis of marks earned by each candidate, out of 100 comprising of percentage of marks obtained in qualifying examination and marks obtained in Personal Interview.
2.	Master of Law – 2years –LL.M. (weekend) • LL.M. (Cyber Law and Cyber Crime). • LL.M. (Intellectual and Industrial Property Law)	181	NO CET	Eligibility Criteria: LL.B Degree as required by the Bar Council of India for Enrollment as an Advocate or an equivalent Law Degree from a Foreign University with one year experience in profession or service after LLB. Admission Criteria: Admission to be made on the basis of a merit list prepared as follows: i. Non-CET mode on the basis of performance in the qualifying examination – 50% ii. Interview – 30% iii. Year - wise Professional Experience – 20%. Interview shall be conducted by the committee constituted by the Dean, University School of Law and Legal Studies with the approval of the Vice Chancellor, GGSIPU. The final Merit list to be prepared by a committee constituted by the Dean, University School of Law and Legal Studies and shall be declared by the Dean, University School of Law and Legal Studies on the University website http://www.ipu.ac.in .
3.	MBA(Disaster Management) – MBA-DM	186	NO CET	Eligibility Criteria: 1. Graduate or Equivalent in any subject with minimum 50% Marks in Aggregate. 2. At Least one year Professional Experience Admission Criteria: 1. Percentage of marks secured in the qualifying examination on a 100 point scale. 2. One marks each for an additional year of relevant experience put up to a maximum of 15 additional marks. 3. Personal Interview marks on a 25 point scale. 4. The final merit list shall be prepared on the basis of marks earned by the each candidate out of 140 comprising percentage of marks obtained in eligibility qualification, experience and marks obtained in personal interview.

4.	MBA (Fire and Industrial Safety) (Weekend Mode)	185	NO CET	<p>Eligibility Criteria:</p> <p>1. B.E./B.Tech./Post Graduation in Fire/Fire Safety /Industrial Safety/Life Safety/other related fields with minimum 50% Marks;</p> <p style="text-align: center;">OR</p> <p>2. Bachelor's /Post Graduation degree in any field with minimum 50% marks and having minimum relevant working experience of 2 years:</p> <p>Admission Criteria:</p> <p>1. Percentage of marks secured in the qualifying examination on a 100 point scale.</p> <p>2. One mark each for no. of years of relevant experience (up to a maximum of 15 additional marks).</p> <p>3. Personal Interview marks on a 25 point scale.</p> <p>4. The final merit list shall be prepared on the basis of total marks earned by the candidate from out of 140 comprising percentage of marks obtained in eligibility qualification, experience and marks obtained in personal interview.</p>
----	---	-----	--------	---

*MBA (Weekend) read as Executive Programmes

NOTE:

1. The concerned University School of Studies will notify the schedule of counselling with relevant information.
2. No CET shall be conducted for these programme / programme groups.
3. Admission of students passing out of GGSIPU: The CPI awarded by the University to be treated as equivalent to percentage. The CGPA awarded by the University shall be considered equivalent to the percentage value of CGPA x 10.

2.7 Postgraduate Diploma Programmes (NO CET to be conducted)

S.No.	Name of Programme	Programme Code	Admission Through	ELIGIBILITY CRITERIA & ADMISSION CRITERIA
1.	PG Diploma Fire & Life Safety Audit (PGDFLSA)	173	NO CET	<p>Eligibility Criteria:</p> <p>1. B.E./B.Tech./Post Graduation in Fire/Fire Safety /Industrial Safety/Life Safety/other related fields with minimum 50% Marks;</p> <p style="text-align: center;">OR</p> <p>2. Bachelor's /Post Graduation degree in any field with minimum 50% marks and having minimum relevant working experience of 2 years:</p> <p>Admission Criteria:</p> <p>1. Percentage of marks secured in the qualifying examination on a 100 point scale.</p> <p>2. One mark each for no. of years of relevant experience (up to a maximum of 15 additional marks).</p> <p>3. Personal Interview marks on a 25 point scale.</p> <p>4. The final merit list shall be prepared on the basis of total marks earned by the candidate from out of 140 comprising percentage of marks obtained in eligibility qualification, experience and marks obtained in personal interview.</p>
2.	PG Diploma in Yoga Therapy for Medical	176	NO CET	<p>Eligibility Criteria:</p> <p>1. Any Medical / Para-Medical / Physiotherapy (minimum 4 years or more) Graduate Degree with 50% marks from a recognized</p>



Guru Gobind Singh Indraprastha University
"A State University Established by the Govt. of NCT of Delhi"
Accredited as NAAC A++ Grade



S.No.	Name of Programme	Programme Code	Admission Through	ELIGIBILITY CRITERIA & ADMISSION CRITERIA
	and Paramedical Graduates			University or Institution approved by the regulatory body. Admission Criteria: Admission shall be on the basis of the merit prepared on the percentage of aggregate marks. For Universities awarding CGPA or any other grading system, the conversion to percentage certificate from the degree awarding University / Institution has to be submitted.

Note: The concerned University School of Studies will notify the schedule of counselling with relevant information.

2.8 General Instructions

1. All admissions in the University shall be provisional till regularized by the University.
2. Result Awaited candidates may please see the provisions contained in the clause 3.5 of Part A.
3. **Physical Fitness:** The applicant must be in good mental and physical health and should be free from any physical / mental defect which is likely to interfere with his/her studies including active outdoor duties required of a professional. Accordingly, all the students shall be required to submit a Medical Certificate indicating fitness from a Doctor with valid registration under the Medical Council of India act, at the time of admissions / counselling.



CHAPTER - 3: Details pertaining to GGSIPU CET (Common Entrance Tests)

3.1 Master of Technology (M.Tech.) Common Entrance Test

S. No.	Name of Programme	Program Code	Subjects of Entrance Test*
1.	MTECH (CSE)	139	As per the Syllabus of GATE -Computer Science & Information Technology
2.	MTECH (ECE)	140	As per the Syllabus of GATE -Electronics & Communication Engineering
3.	MTECH (FPT)	147	See Section 3.2
4.	MTECH (BT)	148	See Section 3.2
5.	MTECH (CE)	152	As per Syllabus of GATE of Chemical Engineering
6.	MTECH (RA)	156	See Section 3.2.1

3.2 Syllabus for CET for M.Tech. (Biotechnology) Programme Code-148 & M.Tech (FPT)

Biochemistry and Enzymology: Organization of life; Importance of water; Structure and function of biomolecules: Amino acids, Carbohydrates, Lipids, Proteins and Nucleic acids; Protein structure, folding and function, Metabolic pathways and their regulation: glycolysis, TCA cycle (Krebs' cycle), glycolysis, electron transport chain; gluconeogenesis, glycogen and fatty acid metabolism, Enzyme classification, kinetics including its regulation and inhibition, active sites, Factors influencing enzyme activity, Enzyme assays, cofactors and coenzymes, immobilization of enzymes, enzyme engineering.

Microbiology: Size, shape and arrangement of bacterial cells, Structure of the cell and cell wall Nutritional requirements for growth, nutrients uptake by microbial cells, Culture media, Isolation of pure cultures, cultivation and preservation of cultures, Microbial growth Kinetics, Physical and chemical methods of microbial control, Action of microbial control agents and evaluation of effectiveness of antimicrobial agents, Metabolic diversity and pathways of energy use, unique pathways of microbial fermentation and photosynthesis, Microbial diseases and their control, Mechanism of microbial pathogenicity, action of antibiotics and other antimicrobial drugs, Superbugs and opportunistic infections, Biosecurity, Microbiome.

Cell Biology: Cell structure and organelles; Biological membranes; Transport across membranes; Signal transduction; Hormones and neurotransmitters. Prokaryotic and eukaryotic cell structure; Cell cycle, cell division and cell growth control; Cell-Cell communication, Cell signaling and signal transduction.

Molecular Biology and Genetics: Molecular structure of genes and chromosomes; Mutations and mutagenesis; Eukaryotic genome organization and Complexity; Nucleic acid replication, transcription, translation in prokaryotes and eukaryotes; RNA processing, regulation of gene expression, Mendelian inheritance; organization of genome, sex determination and sex-linked characteristics, cytoplasmic inheritance, linkage, recombination and mapping of genes in eukaryotes, population genetics. Gene interaction; Complementation; Linkage, recombination and chromosome mapping; Extra chromosomal inheritance; Microbial genetics (plasmids, transformation, transduction, conjugation); Epigenetics.

Immunology: Active and passive immunity; Innate, humoral and cell mediated immunity; Antigen; Antibody structure and function; Molecular basis of antibody diversity; Synthesis of antibody and secretion; Antigen-antibody reaction; Complement; Primary and secondary lymphoid organ; B and T cells and macrophages; Major histocompatibility complex (MHC); T cell receptor; Antigen processing and presentation; Polyclonal and monoclonal antibody; Regulation of immune response; Immune tolerance; Hypersensitivity; Autoimmunity; Graft versus host reaction. Immunological techniques: Immunodiffusion, immunoelectrophoresis, RIA and ELISA, Flow cytometry.



Bioinformatics: Major bioinformatic resources and search tools; Sequence and structure databases; Sequence analysis (biomolecular sequence file formats, scoring matrices, sequence alignment, phylogeny).

Recombinant DNA Technology: Restriction and modification enzymes; Vectors-plasmid, bacteriophage and other viral vectors, cosmids, Ti plasmid, yeast artificial chromosome; mammalian and plant expression vectors; cDNA and genomic DNA library; Gene isolation, cloning and expression; Transposons and gene targeting; DNA labeling; DNA fingerprinting; Southern and northern blotting; In-situ hybridization; RAPD, RFLP, AFLP, SSRs, SNPs; Gene transfer techniques; Microarray, PCR, site directed mutagenesis, DNA sequencing; molecular probes, Gene therapy.

Plant and Animal Biotechnology: Totipotency; Regeneration of plants; Tissue culture and Cell suspension culture system; Production of secondary metabolites by plant suspension cultures; transgenic plants; Plant products of industrial importance; Animal cell culture, media composition and growth conditions; Animal cell and tissue preservation; Anchorage and non-anchorage dependent cell culture; Hybridoma technology; Stem cell technology; Animal cloning; Transgenic plants and animals.

Bioprocess Engineering and Process Biotechnology: Upstream production and downstream; Bioprocess design and development from lab to industrial scale; Microbial, animal and plant cell culture platforms, Chemical engineering principles applied to biological system, Principle of reactor design, mass and heat transfer; Media formulation and optimization; Kinetics of microbial growth, substrate utilization and product formation; Sterilization of air and media; Batch, fed-batch and continuous processes; Various types of microbial and enzyme reactors.

Biosafety, Bioethical and Intellectual Property Right Issues in Biotechnology: Biosafety- Concept, Concerns and Regulations; Safety considerations in Laboratories; Ethical issues and conflicts in biotechnology; Kinds of IPR; Protection of traditional knowledge and Genetic Resources; Patents in Biotechnology.

Techniques in Biotechnology: Colorimetry and Spectroscopy, Flow cytometry, Microscopy, Centrifugation, Chromatography, Electrophoresis, X-ray crystallography, Nuclear Magnetic Resonance (NMR) spectra, Magnetic Resonance Imaging (MRI), lasers in biology and medicine, Mass spectrometry.

Environmental Biotechnology: Sewage and waste water treatment, Solid waste management, Biodegradation of xenobiotic compounds, Bioremediation and bioremediation, Natural resource recovery, Environmental biotechnology in agriculture, Biofuel, Environmental genetics.

Biostatistic: Measures of central tendency and dispersal; probability distributions (Binomial, Poisson and normal); Sampling distribution; Difference between parametric and non-parametric statistics; Confidence Interval; Errors; Levels of significance; Regression and Correlation; t-test; Analysis of variance; Chi squared test; Basic introduction to multivariate statistics, etc.

3.2.1 Syllabus for CET for M.Tech. (Robotics & Automation) Programme Code-156

ENGINEERING MATHEMATICS

Mathematical Logic: Propositional Logic, First Order Logic.

Complex Variables: Analytic functions, Cauchy's integral theorem and integral formula, Taylor's and Laurent' series. Residue theorem, solution integrals.

Differential equations: First order equation (linear and non-linear), Higher order linear differential equations with constant coefficients, Methods of variation of parameters, Cauchy's and Euler's equations. Initial and boundary value problems, Partial Differential Equations and variable separable method.

Probability and Statistics:- Sampling theorems, Conditional probability, Mean, Median, mode and standard deviation, Random variables, Discrete and continuous distributions, Poisson, Normal and Binomial distribution, Correlation and regression analysis.

Set Theory & Algebra:- Sets; Relations; Functions; Groups; Partial Orders; Lattice; Boolean Algebra.



Guru Gobind Singh Indraprastha University
“A State University Established by the Govt. of NCT of Delhi”
Accredited as NAAC A++ Grade



Combinatorics: Permutations; Combinations; Counting; Summation; generating functions; recurrence relations, asymptotics.

Graph Theory: Connectivity: spanning trees; Cut vertices & edges; covering; matching; independent sets; Colouring; Planarity; Isomorphism.

Linear Algebra:- Algebra of matrices, determinants, systems of linear equations, Eigen values and Eigen vectors.

Numerical Methods:- LU decomposition for systems of linear equations; numerical solutions of non-linear algebraic equations by Secant, Bisection and Newton- Raphson Methods; Numerical integration by trapezoidal and Simpson's rules.

Calculus:- Limit, Continuity & differentiability, Mean value Theorems, Theorems of Integral calculus, evaluation of definite & improper integrals, Partial derivatives, Total derivatives, maxima & minima,

Multiple integrals, Fourier series. Vector identities, Directional derivatives, Line, Surface and Volume integrals, Stokes, Gauss and Green's theorems.

ENGINEERING SUBJECTS

Network theorems: Superposition, Thevenin and Norton's maximum power transfer.

Electric Circuits and Fields: Network graph, KCL, KVL, node and mesh analysis, transient response of dc and ac networks.

Programming in C, Functions.

Electrical Machines: Single phase transformer- equivalent circuit, phasor diagram, tests, regulations and efficiency, DC machines- types, windings, generator characteristics, armature reaction and commutation, starting and speed control of motors; three phase induction motors- principles, types, performances characteristics, starting and speed control; single phase induction motors; synchronous machines- performances, regulation and parallel operation of generators, motor starting, characteristics and application; servo and stepper motors.

Electronic Devices: Generation and recombination of carriers. P-n junction diode, Zener diode, BJT, JFET, MOS capacitor, MOSFET, LED, p-I-n and available photo diode, Basics of LASERS. Device technology.

Basics of Measurement Systems:- Static and dynamic characteristics of Measurement Systems. Error and uncertainty, analysis, statistical analysis of data and curve fitting.

Transducers, Mechanical Measurement and Industrial Instrumentation: Resistive, Capacitive, Inductive and piezoelectric transducers and their signal conditioning. Measurement of displacement, velocity and acceleration (translational and rotational), force, torque, vibration and shock. Measurement of pressure, flow, temperature and liquid level. Measurement of pH, conductivity, viscosity and humidity.

Control System:- Principles of feedback, transfer function; block diagrams; steady- state errors, Basic control system components; block diagrammatic description, reduction of block diagrams. Open loop and closed loop (feedback) systems and stability analysis of these systems.

Applied Mechanics:- Free body diagrams and equilibrium, trusses and frames; virtual work; kinematics and dynamics of particles and of rigid bodies in plane motion, including impulse and momentum (linear and angular) and energy formulations, impact, strength of materials- stress, strain and their relationship, Mohr's circle, deflection of beams, bending and shear stress, Euler's theory of columns.

Theory of Machines: Acceleration of a point on a link, Acceleration diagram, Coriolis component of acceleration, Crank and slotted lever mechanism, Klien's construction for Slider Crank mechanism and Four Bar mechanism, Analytical method for slider crank mechanism, Mechanisms with Lower Pairs Pantograph, Exact straight line motion mechanisms- Peaucellier's Hart and Scott Russell mechanism, Approximate straight line motion mechanisms- Peaucellier's, Hart and Scott Rusell mechanism. Approximate straight line motion mechanism- Grass- Hopper, Watt and Tchebicheff mechanism, Analysis of Hooke's joint, Davis and Ackermann steering gear mechanisms.

3.3 Details of Subject of Entrance Test

3.3.1 Postgraduate Programmes Common Entrance Tests

S. No.	Name of Programme	Programme Code	Subjects of Entrance Test*
1.	MBA, MBA (International Business), MBA (Financial Management), MBA (Financial Analysis), MBA (Analytics)	101	i. English Language & Comprehension (30%) ii. Numerical Ability (30%) iii. General Awareness (10%) iv. Reasoning ability including data interpretation (30%)
2.	MCA /MCA(SE)	105	i. Mathematics (25%) ii. English Language and Comprehension (25%) iii. Computer Awareness (25%) iv. Logical and Analytical Ability (25%)
3.	MA (MC)	106	i. Communication Skills- English (30%) ii. Current Affairs- (20%) iii. General Knowledge- (20%) iv. Mass Media (Print/ TV/ Radio/ Film/ New Media)- (30%)
4.	MPT	107	i. Anatomy ii. Biomechanics iii. Exercise iv. Electrotherapy v. Physiotherapy- Rehabilitation in Clinical Sciences vi. Musculoskeletal vii. Neurology
5.	MOT	108	i. Anatomy ii. Biomechanics iii. Exercise iv. Occupational Therapy in Mental Health v. Occupational Therapy in Rehabilitation of Neurological Conditions. vi. Occupational Therapy in Physical Dysfunction
6.	MPO	109	i. Anatomy ii. Biomechanics iii. Electrotherapy iv. Applied Mechanics and strength of materials v. Prosthetics vi. Orthotics
7.	MA (ENG)	113	i. English Language & Comprehension (30%) ii. General Awareness & Culture (10%) iii. Literature (60%)
8.	M.Ed.	120	i. Teaching Aptitude (20%) ii. Philosophical and Psychological Foundations of Education (20%) iii. Sociological and Historical & Political Foundations of Education (20%) iv. Language Proficiency (20%) v. General Awareness and Reasoning (20%)
9.	MA (ECO)	162	i. Statistical & Mathematical Methods and Introductory Econometrics (30%) ii. Economic Theory (Microeconomics, Macroeconomics, International Economics, Development Economics and Monetary Economics (70%)
10.	M.Sc (Yoga)	187	i. Anatomy – 50 questions

S. No.	Name of Programme	Programme Code	Subjects of Entrance Test*
			<ul style="list-style-type: none"> ii. Physiology – 50 questions iii. General Awareness – 20 questions iv. General Science – 30 questions
11.	M.Sc. Medicinal Chemistry & Drug Design	405	<ul style="list-style-type: none"> i. General aptitude: 20% ii. Subject specific: 80% It would include questions on general science subjects taught at graduation level.
12.	M.Sc. (Bioinformatics)	411	<p>The aspirants who would like to be admitted for Masters in Bioinformatics course must be familiar with the syllabus in order to prepare for the Examination. The CET 2023 syllabus for Bioinformatics will be divided into two sections/parts of 20 questions and 80 questions respectively. The first section includes questions based on General Knowledge, Language Comprehension, Analytical ability and Verbal Ability. The second part is subject and domain specific and would include the questions from subjects such as Chemistry, Fundamentals of Programming Language, Fundamentals of Bioinformatics, genomics & Proteomics, Microbiology, Biochemistry and Biotechnology, Structural Bioinformatics and other similar Subjects.</p> <p>100 Questions Section A: 20+ Section B: 80</p>
13.	Master of Public Health (Field Epidemiology)	412	<ul style="list-style-type: none"> i. Epidemiology of chronic Non-Communicable Diseases and Condition. ii. Health Programs in India iii. Demography and Family planning iv. Preventive Medicine in Obstetrics Pediatrics and Geriatrics v. Nutrition & Health vi. Social Sciences and Health vii. Man and Medicine: Towards health for all viii. Concept of Health and Diseases ix. Principles of Epidemiology and Epidemiologic Methods x. Screening for Disease xi. Epidemiology for Communicable Diseases xii. Environment and Health xiii. Hospital Waste Management xiv. Disaster Management xv. Occupational Health xvi. Genetics and Health xvii. Mental Health xviii. Health Information and Basic Medical Statistics xix. Communication for Health Education xx. Health Planning and Management xxi. Healthcare of the Community xxii. International Health xxiii. Miscellaneous Topics.
14.	MS (Packaging Technology)	604	The syllabus for the written test is at the graduate level and the subjects include Physics, Chemistry, Mathematics and Engineering. Please refer to para 3.3.2 for more details.
15.	Master of Design [with specialisation in (Industrial Design) (Interior Design)]	611	Please refer to para 3.3.4 for more details.



S. No.	Name of Programme	Programme Code	Subjects of Entrance Test*
	(Interaction Design) depending on choice of subjects in second year		
16.	M.Ed (Speical Education)	612	i. Special Education – 40% ii. Teaching Aptitude - 20% iii. Language Proficiency– 20% iv. General Awareness – 20%

* The division of the number of questions in subparts of the syllabus is indicative.

NOTE:

1. For all programmes, where CET Entrance subjects are not mentioned, the same will be notified later.
2. Level of questions asked shall be as per the level of qualifying examinations for entry to the programme(s) of studies.

3.3.2 CET Syllabus for MS (Packaging Technology)

CHEMISTRY

Basic concept of the chemistry; atomic structure-quantum principles, thermodynamics; Stereochemistry; Surface chemistry; Coordination compounds-complex compounds; Chemical equilibrium; Colligative properties; periodic table; chemical kinetics; industrial chemistry; solutions; molecular structure; chemical bonds; state of matters;

Atomic Structure and Chemical Bonds: Electronic configuration of atoms, characteristics of the chemical bonds, conjugated bonds, shapes of the molecules, conformation and stereo chemistry, physical properties and molecular structures, chemical reactivity and molecular structures.

Periodic properties: trends in size, electronic affinity, ionization potential and electronegativity; Use of Ellingham diagram and thermodynamics in the extraction of elements; VSEPR theory, structure of boranes, electron counting.

Organometallic Chemistry: metal carbonyls and sandwich complexes – bonding aspects, Catalysis: Hydrogenation, hydroformylation, and olefin metathesis; Huckel treatment of ethylene, butadiene and benzenes; Concept of aromaticity; Conformation of alkanes and cycloalkanes; Reactivity of carbonyl group; Functional group interconversions; Reaction types (nucleophilic, electrophilic, free radical reactions); Molecular rearrangements; Synthetic polymers and proteins; Metal organic frameworks.

Thermodynamic: First and second law of thermodynamics, statistical treatment, free energy. The equilibrium constant and free energy changes in chemical system.

Electrochemistry: Definitions. Electrolytes, Electrodes, Anodes, Cathode, Ions, Strong and weak Electrolytes, Electroplating, Faraday's Law, Laws of Chemical Combination.

Kinetic theory of gases, Boyle's law, Charle's law, Avogadre's hypothesis, Graham's law of Diffusion, molecular velocity, gas constant deviations.

Vapour pressure, surface tension - définition, determination of surface tension, effect of temperature.

Viscosity : Definition, determination of viscosity, various viscometers, viscosity and constituents effect of temperature.



PHYSICS:

Optics: Introduction, Interference, Diffraction – basic concepts, diffraction at a straight edge, diffraction at single and multiple slits, Resolving power – Rayleigh’s criterion, resolving power of various optical components.

Introduction to Quantum Mechanics: Introduction to quantum physics, blackbody radiation, explanation using the photon concept, photoelectric effect, Compton effect, de Broglie hypothesis, wave-particle duality, verification of matter waves, uncertainty principle.

Lasers and Applications: Introduction to interaction of radiation with matter, principles and working of a Laser– population inversion, pumping, various modes, threshold population inversion, types of Lasers – solid state, semiconductor, gas, applications of Lasers.

Ultrasonics: Generation of ultrasound – mechanical, electromechanical transducers, propagation of ultrasound, attenuation, velocity of ultrasound and parameters affecting it, measurement of velocity, applications of ultrasound.

Crystal Structure: Crystal structure of solids, unit cell, space lattices and Bravais lattices, Miller indices, directions and crystallographic planes. Cubic crystals – SCC, BCC, FCC, Hexagonal crystals – HCP, atomic radius, packing fraction, Bragg’s law, determination of crystal structure using Bragg spectrometer.

Semiconductors: Formation of energy bands in solids, classification of solids – conductor, semiconductor and insulator. Intrinsic semiconductor, Effect of doping – extrinsic semiconductors.

Motion, velocity and acceleration: Meaning of velocity, meaning of acceleration, graphical representation, uniform accelerated motion, motion of free falling body.

Force and laws of motion : Causes and result of force, Newton’s law of motion, definition of units, force and acceleration, load factor of G’ load kinetic and potential energy. Force – deformation curve.

Optics: Introduction, Interference, Diffraction – basic concepts, diffraction at a straight edge, diffraction at single and multiple slits, Resolving power – Rayleigh’s criterion, resolving power of various optical components.

Introduction to Quantum Mechanics: Introduction to quantum physics, blackbody radiation, explanation using the photon concept, photoelectric effect, Compton effect, de Broglie hypothesis, wave-particle duality, verification of matter waves, uncertainty principle.

Lasers and Applications: Introduction to interaction of radiation with matter, principles and working of a Laser– population inversion, pumping, various modes, threshold population inversion, types of Lasers – solid state, semiconductor, gas, applications of Laser.

ENGINEERING

Basic concepts, Circuit law, AC Fundamentals, Magnetic Circuit, Electrical Machines, Measurement and Measuring instruments, Synchronous Machines, Fractional Kilowatt Motors and single phase induction Motors, Generation, Basic Electronics, Estimation and Costing, Transmission and Distribution, Utilization and Electrical Energy.

Theory of Machines and Machine Design, 1st Law of Thermodynamics, 2nd Law of Thermodynamics, IC Engine Performance, Air standard Cycles for IC Engines, IC Engines Combustion, Boilers, IC Engine Cooling & Lubrication, Classification, Rankine cycle of System, Specification, Engineering Mechanics and Strength of Materials, Properties of Pure Substances, Air Compressors & their cycles, Fitting & Accessories, Principle of Refrigeration Plant, Nozzles & Steam Turbines, Fluid Statics, Measurement of Flow rate, Refrigeration cycles, Properties & Classification of Fluids, Measurement of Fluid Pressure, Fluid kinematics, Dynamics of Ideal fluids, Hydraulic Turbines, Basic Principles & Classification of steel, Centrifugal Pumps



Building Materials, Surveying, Estimating, Soil Mechanics, Costing and Valuation, Concrete Technology, Irrigation Engineering, Transportation Engineering, Environmental Engineering, RCC Design, Hydraulics, Theory of Structures, Steel Design

MATHEMATICS

Matrices - Introduction, types and operation, inverse, elementary transformations, rank, consistency and solution of system of linear equation, vector spaces. *Differential Calculus* - Derivative of function, higher order derivatives, rate of change of quantities, stationery points, maximum minimum problem and inflexion points. *Differential Theorem* - Taylors Theorem, absolute, relative and percentage errors, partial derivatives, homogenous functions, total derivatives, change of variables, taylor’s theorem for function of two variable. *Integral Calculus and Differential Equations* - Methods of integrations, definite integrals, properties of definite integrals, area of curves, length of curves, volume and surface of revolution, formation and solution of first order differential equation.

Algebra - Brief description of algebraic properties of complex numbers, statement of fundamental theorem of algebra, solutions of quadratic equations in the complex number systems, algebraic solutions of linear in equalities in one variable and their representation of the number line, solution of algebraic and transcendental equations, finite differences and interpolation, numerical differentiations and integrations. *Polynomials* - scalar and vector fields, level surfaces, directional derivatives, gradient, curl, divergence, line and surface integrals, theorem of green, polynomials. *Business Mathematics* - Fundamental principles of counting, functional n (n!) permutation and combinations, derivation of formulae and their connections, simple applications, mathematically acceptable statements, uses through variety of examples related to real life and mathematics, numerical based on profit and losses.

Introduction of Statistics: Application of Statistics in packaging, normal distribution, dimensional analysis, measures of central tendency, average, mean, median, mode, standard deviation, standard error. Measures of dispersion coefficient of variation skewness, standard error of mean, simple correlation and regression, multiple regression

Multiple & partial: correlation, variability – range, variance. *Theory of Probability* - equally likely, mutually exclusive events, definition of probability, addition and multiplication theorems of probability and problems on theorems of probability and problems based on them. Design experiment for packaging applications, statistical quality control.

Distance Between 2 Points, 3D Geometry, Differentiation and Integration etc, Probability, Conics, Coordinate Geometry, Vector Algebra, Circles, Permutation and Combination, Functions, Integration, Matrices, Coordinate Geometry, Binomial Theorem, Coordinate Geometry, Integration, Conic Section, Circle and Tangents, Calculus, Mathematical Reasoning, Parabola, Eclipse, Arithmetic, Statistics, Probability, Set and Relation, Sequence and Series, Definite, Binomial, Area Bounded, Differentiation, Complex numbers, Sequence and Series, Algebra, Trigonometry, Integral Calculus.

3.3.3 CET Syllabus for Postgraduate Diploma Programmes

S. No.	Name of Programme	Programme Code	Subjects of Entrance Test
1.	175	Advance Diploma in Child Guidance and Counselling	General awareness, Social Awareness and General English including Linguistic Expression



3.3.4 Prog. Code 611 Syllabus for MASTER OF DESIGN (M.DES.)

Master of Design (M.DES.)

CET 2025 for USDI, GGSIPU aims to adjudge students for their Aptitude to peruse Design as their profession.

The syllabus for the CET-2023 broadly covers topics to test the aptitude and sensitivity towards Design through a set of questions from varied subjects like understanding of.

- **Analytical and logical reasoning ability-** This section looks into the knowledge of Series and Sequences of numbers, shapes, patterns, figures, and words; Identifying missing numbers, words, or figures; Blood relations; Direction and Distance; Alphabet test; Cause and effect; Clocks and Calendars; Coding and Decoding of Analogy Series; Matrix Completion; Incomplete Pattern; Spotting embedded figures; Classification Rules Detection; Identical figure groupings; Forming figures and analysis.
- **Visual aptitude-** This section would look into the knowledge of Presentation techniques; Diagrammatic Reasoning; Object and Image recognition; Venn figurative Verbal reasoning; Understanding of spatial correlation of 2D shapes and 3D objects; Cutting cubes and dice; Scale and perspective and vanishing point; Water and Mirror images. Projection of Solids, isometric drawing.
- **General awareness-** Design aspirants must have knowledge designed Arts, Artifact, Sculptures, and Literature. of social and cultural connection with the history of the design, environmentally sustainable design response, and socially responsible; implications on the design of products, images, environmental and infrastructure.

3.4 Information Regarding Result Awaited Cases for Engineering & Professional Programmes (Except for NEET based admissions)

1. Result Awaited / Compartment / Supplementary Cases for various Programmes:

- i. All such candidates who have appeared in the qualifying examination (irrespective of the outcome of their final result) will be eligible to appear in the CET 2025-26 and all such candidates will be provisionally admitted in the respective programmes;
- ii. **The candidate will have to submit the final result of qualifying degree proving his/her eligibility on or before 31st October, 2025 to their concerned Dean/Principal/Director of their respective School/College/Institute where the admission has been granted provisionally. The concerned Dean/Principal/Director must submit the details of these result provisionally admitted students within 7 days i.e. 7th November 2025 to Director Incharge (Academic), GGSIPU, 16-C Dwarka, New Delhi 110078. In case the candidate fails to submit his/her final result of qualifying degree in the manner as prescribed above to prove his/her eligibility on or before 31st October 2025, whatsoever, the reason may be, his/her admission will be treated as null and void (cancelled) and the entire fee will be forfeited and under no any circumstances he/she will be allowed to appear in the End Term Exam. No extension beyond 31st October, 2025 shall be allowed by the University. The Dean/Director/Principal will be responsible to ensure that the eligibility of all students are checked by them to ensure correctness of admissions especially in case of provisional students. The provisional admission will automatically stand cancelled if the candidates fail to submit result in time i.e. 31st October, 2025.**



Guru Gobind Singh Indraprastha University
“A State University Established by the Govt. of NCT of Delhi”
Accredited as NAAC A++ Grade



Note: Those candidates who are seeking provisional admission due to non-declaration of their final year/final semester (please see Appendix 4 of Part F) will however have to provide proof of having passed all papers in all the previous years/ semesters of qualifying degree examinations (whichever relevant). The candidate shall give documentary proof of having appeared in the last semester/year of qualifying examination at the time of Reporting in the allotted College.

The candidate shall undertake that he has appeared in the final semester/final year examination as on date of admission and result of which has not been declared and is expected to be declared latest by 31st October, 2025. He shall further declare that he has no compartment as on this date in his qualifying examination and he is seeking provisional admission only due to non declaration of result of final year/final semester of the qualifying examination by Board/University and not on account of compartment in current or previous years of qualifying degree examination as on date of admission.

2. There will be no rounding-off of the percentage of marks of qualifying examination while deciding the basic eligibility of any candidate for admission for e.g. if a candidate obtained 49.9% marks in his/her qualifying examination, then it will not be rounded-off to 50%. Therefore, the candidate is not eligible for that programme where the minimum requirement of marks is 50%. In case candidate for any reason fills the minimum% wrongly in Verification Form, he/she shall be solely responsible.

3.5 Age Limit for all programmes (Except PGMC/SSMC)

S.No.	Programme	As on 01.08.2025 candidate should not be beyond
1	For all Postgraduate Programmes where entry qualification is graduation	35 years

Important Note: Information regarding relaxation in Age Limit

1. Candidates desirous of applying for age relaxation as per norms above should apply in writing to **Director Incharge (Academic), Guru Gobind Singh Indraprastha University, Sector 16C, Dwarka, New Delhi-110078.**
2. **Age Relaxation:** The upper age limit may be relaxed upto a maximum of five years in exceptional cases by the Admission Officer (designated) of the concerned programme if he/she is satisfied with the merit of the case. Candidates exceeding the upper age limit upto five years may provisionally apply/ appear in the Common Entrance Test. However, they would be required to submit to the satisfaction of the Admission Officer an explanation regarding the gap period, i.e., the details of the period spent by him/her after passing the qualifying examination to justify the relaxation. Such explanation should be in the form of an application to the concerned Admission Officer along with supporting documents (if any). Any relaxation of age beyond this shall be given by the Registrar of the University. The candidates desirous of applying for age relaxation should apply in writing to Director Incharge (Academic), Guru Gobind Singh Indraprastha University.
3. If a candidate takes admission on the basis of a false age claim, the admission of such a candidate shall be cancelled with forfeiture of entire fees paid, as and when such cases are detected.



CHAPTER-4: DETAILED INFORMATION REGARDING COMMON ENTRANCE TESTS

4.1 General Guidelines for Common Entrance Examinations

1. **Mode of Examination and date of GGSIPU CET 2025 will be notified at later stage by Examination Branch, GGSIPU, candidates are advised to visit University Website regularly for updates.**
2. The tentative test centers for the Common Entrance Tests are mentioned in sub point 17 of para 4.2.
3. There may be negative marking for every incorrect answer. 'Incorrect answers will include wrong answers' as well as "those which contain more than one answer to the question." For each incorrect answer 1 mark will be deducted.
4. The University shall declare the result in respect of merit of the candidates and the list will be displayed on the University's website, i.e., <http://www.ipu.ac.in> No separate intimation to this effect will be sent to the candidates individually.
5. The University does not issue or intimate the marks / ranks to any candidate and no correspondence on the subject will be entertained. However, merit obtained by individual candidate can be seen or downloaded from the University's website <http://www.ipu.ac.in>
6. The rules of examinations as enshrined in the University Act, Statutes, Ordinances, Regulations and procedures or as approved by the Vice Chancellor of the University shall be applicable on all candidates.

4.2 Guidelines for Filling of Application Form for GGSIPU CET- 2025

The following guidelines may be read by all applicants before filling the application form:

1. The candidates are advised to go through the Admission Brochure carefully and acquaint themselves with all requirements in respect to filling up of the Online Application Forms for the CET.
2. Any candidate may fill any application form for admissions. It will be the sole responsibility of the candidate to make sure that he / she is eligible and fulfills all the conditions prescribed for admission. The fee paid for application for admission shall not be refundable.
3. If ineligibility of a candidate is detected at any stage before or after examination / declaration of result or during any stage of the programme, his / her candidature / admission will be cancelled without any notice, disciplinary action will be taken against him/ her and entire fee will also be forfeited. The Vice Chancellor, Guru Gobind Singh Indraprastha University may cancel the admission of any student for specific reasons at any stage.
4. Incomplete application form will be summarily rejected and no request will be entertained in this regard.
5. **Name of the Candidate:** Candidates should write his / her Name in CAPITAL LETTERS as given in Class X or equivalent certificate. If your name has several initials, leave one blank after each of them.
6. **Name of Father / Mother:** Write the name of your Father or Mother exactly as in your Class X or equivalent certificate. Writing your mother's name is compulsory.
7. **Date of Birth:** Enter the date, month and year of your birth as per English calendar and as recorded in your School / Board (Class – X) / Pre-University examination certificate. Birth field is mandatory. If the date of birth is not filled, the date of birth value of 01.01.1950 will be used.



Guru Gobind Singh Indraprastha University
“A State University Established by the Govt. of NCT of Delhi”
Accredited as NAAC A++ Grade



8. **Category:** Select the appropriate option for your categories – SC, ST, OBC, UR, EWS, Physically Handicapped / Persons with disability, Defence and J & K Migrant. If no category is specified, you would be considered as falling under the ‘General’ category. And, no claim whatsoever shall be entertained thereafter. Category certificate to be verified during admission/ Counseling. If a candidate falls in more than two categories, he / she can select multiple options. If a general category candidate fills up a reserved category, then the candidature for admission to be considered if and only if the rank is within the general cut off rank.
9. **Gender:** Select the correct option.
10. **Region:** Select the option titled “Delhi Region” if you have passed your qualifying examination from any college located in Delhi or from any institution affiliated to GGSIP University. Select the option titled “Outside Delhi” if you have passed your qualifying examination from any school / college located in any other part of the country (India) excluding the institutions affiliated to GGSIP University. Incorrectness in Region may lead to cancellation of admission on verification of documents.
11. **Qualifying Exam:** Select the option titled “PASSED” if you have already passed qualifying examination, which makes you eligible for the Entrance Test. Select the option titled “APPEARING” if you are appearing for the examination, which makes you eligible. The title “APPEARING” covers the cases of “APPEARED” candidates also.
12. **Religion:** Select the appropriate option. Minority certificate will be verified at the time of admissions for consideration of admissions in minority institutions.
13. **Nationality:** If your nationality is Indian, option indicated for “INDIAN”. If your nationality is not Indian; option indicated for “OTHERS”.
14. **Mailing Address:** Write your name and complete mailing address IN CAPITAL LETTERS including the PIN CODE. Candidates are required to enter correct Mobile numbers with relevant STD Code and email address at which the SMS/communication is to be sent.
15. **Photograph of the Candidate:** The candidate should upload his / her recent colour photograph with white background of size as specified. Your face should cover about 75% of the photograph (without attestation) taken on or after 01st January of the admission year. The candidate should also upload his / her scanned signature and scanned left thumb impression. Instructions for photograph:
 - i. Photograph should not have cap, goggles etc. (Spectacles are allowed). The face of the candidate should cover about 75% of the photo.
 - ii. The candidate should keep two identical photographs with him / her, in reserve which may have to be used for pasting in the Admit Card at the time of Entrance Test / Counseling / Admission, in case of doubt regarding the identity.
16. **Visible Mark of Identification:** Candidate should mention visible mark of identification.
17. **Centre of Common Entrance Test:**
 - i. Examination Centre once allotted by the University will not be changed and no request in this regard will be entertained under any circumstances. **In case the first and second option for centre are not invoked or due to any other reason, then the candidate will be allocated Delhi Centre.**
 - ii. Tentative List of **Centre of Common Entrance Test:**



Guru Gobind Singh Indraprastha University
“A State University Established by the Govt. of NCT of Delhi”
Accredited as NAAC A++ Grade



S.No.	State	City	Remarks
1	Delhi NCR	Delhi NCR	Faridabad, Delhi, Noida, Greater Noida, Ghaziabad, Gurugram
2	Chandigarh	Chandigarh	
3	Karnataka	Bengaluru	
4	West Bengal	Kolkata	
5	Rajasthan	Jaipur	
6	Uttar Pradesh	Lucknow	
7	Maharashtra	Mumbai	

(iii) A candidate has to give option for three centres, in the order of priority. No request for change of centre will be considered later under any circumstances. Hence, the candidate should select the centres, carefully and indicate the same correctly in their application form.

(iv) The GGSIP University will endeavour to accommodate the candidates in centres opted by them. However, the GGSIP University reserves the right to cancel any Centre and ask the candidates of that centre to appear from another centre/city. GGSIP University also reserves the right to divert candidates of any centre to some other Centre to take the examination

18. **Verification and Counter signatures:** While filling up the application form, the candidate must verify the correctness of all the particulars furnished by him / her. In case any candidate is found to have furnished false information or is found to have concealed any material information in his / her application, he / she will be debarred from admission. Further, such a candidate shall also be liable for punishment.

19. The candidate will be solely responsible for all the consequences arising out of any error or omission in the Application Form.

4.3 Scheme of the Tests

4.3.1 Scheme of the Tests (Except for National Level Test based admissions):

1. The test paper will contain 100 objective-type questions in all for all CETs .Each question will be provided with four alternative answers marked as (1), (2), (3) and (4).
2. Each multiple choice question shall carry four marks. There will be negative marking for incorrect answers. One mark will be deducted for each incorrect answer.
3. The written test will be of two and a half hour duration and will carry 400 marks.
4. The medium of the tests will be English only;
5. For those who are unable to appear in the test on the scheduled date for any reason, retest will not be held by the University under any circumstances. No refund of fee is permissible.

4.3.2 National Level Test Based Admissions

1. All candidates desirous to take admissions in various programmes as mentioned in chapter 1 have to appear in the appropriate National Level Tests.



4.4 Guidelines/Instructions for Reporting for the CET 2025

1. After registration for CETs, the E-Admit Cards will be made available on GGSIPU website: <http://www.ipu.ac.in> for downloading and printing by candidates. In case the E-Admit card is without photograph, you are advised to bring 02 recent passport size photographs at the examination center along with photo Identification proof for pasting in attendance sheet/admit card by the Invigilator.
2. The candidate must bring print out of the E-Admit Card to the allocated examination center on the Date and Time mentioned along with at least one valid ORIGINAL PHOTO IDENTIFICATION CARD viz. Voter Identity Card, Driving License, PAN Card, Passport, Aadhaar Card, Employer ID (Government) issued by Government Authorities. **(NO COLOUR PHOTOCOPY / SCANNED COPY / SOFT COPY OF THE IDENTITY CARD SHALL BE ACCEPTED UNDER ANY CIRCUMSTANCES)**. No candidate will be allowed entry without valid E-Admit Card and Photo Identification Card (in original). Please retain this E-Admit Card carefully for future records
3. The questions will be only in English.
4. For rough work, candidates should bring at least two pens.
5. **NO REQUESTS FOR CHANGE IN EXAMINATION DATE/SESSION/CENTRE/VENUE WILL BE CONSIDERED UNDER ANY CIRCUMSTANCES.**
6. The candidate is required to reach/report at examination center as per reporting time given above.
7. The Online/Offline Examination will be of 150 Minutes and shall consist of Objective Type 100 Questions with 4 Multiple Choice Responses (Answers) out of which candidate has to choose one correct response (answer) only. Each question shall carry Four Marks. There shall be a negative marking of one mark for every wrong answer.
8. Candidates are advised to reach their allotted examination center on or before reporting time as mentioned in E-Admit Card so that entry formalities i.e. Biometric and frisking can be done prior to allotment of seat for appearing in examination. The entry gates of examination center will be closed before half an hour before commencement of Computer Based Test. **NO LATE COMING IS ALLOWED UNDER ANY CIRCUMSTANCES.**
9. The candidates should check the particulars viz., Name, Date of Birth, Category, Sub-category, etc. mentioned in E-Admit Card carefully and also eligibility in all respects as per admission process in **ADMISSION BROCHURE**.

In case of grievance w. r. t. particulars i.e., Name, Date of Birth, Category, Sub-category, any admit card related query, etc. as mentioned in online application is not resolved, then the candidate is advised to personally report at the ‘**Facilitation Counter**’ in the University Campus at Dwarka from 10.00 AM to 02.00 PM with copies of documentary proofs i.e., copy of online application form, certificate, testimonials, etc. along with **two (2) passport size photographs** and photo identity card so that necessary corrections are made.
10. Your candidature in the whole admission process /selection process is “**PURELY PROVISIONAL**” pending scrutiny of your eligibility as mentioned in the **Admission Brochure** for the programme. In case, it is found at any stage of selection that the candidate does not fulfill the eligibility criteria and any information provided by the candidate is found to be false or is not in conformity with the eligibility criteria mentioned in the Admission Brochure including Age, Caste Category, Sub-Category, Application Fee, Educational



Qualification, etc. the candidature of such a candidate will be rejected at any stage of selection process and even after admission.

11. **The candidate should bring print out of E-Admit Card, Identity Proof (in original), 2 recent coloured passport size photographs to the Examination Centre. In case of post marriage change in name, the candidate must bring the original matriculation certificate along with marriage registration certificate / other documentary proof (in original) to establish the Identity after marriage.**

Frisking will be done at entry gates and during examination. Candidates are strictly advised not to bring any electronic devices viz., mobile or cellular phones, electronic gadgets, earphones or microphones, all type of watches, electronic or non-electronic communication devices, hand bags, purse, calculator, log tables/pager, digital diary, book/notes, pen and any type of metallic items etc. which are strictly prohibited in the examination center. If any candidate is found in possession of any of these devices/documents, his/her candidature is liable to be disqualified. Candidates are also advised not to bring any valuable costly items to the examination center as arrangement of safe keeping of the same cannot be assured and exam center will not be responsible for safe custody, loss or theft.

12. In case University conducts the Online CBT, once the Biometric Attendance Registration and Capturing of Photograph are done at Registration Desk, the Candidate should proceed to the allocated computer node and should not leave the Examination Hall/Room till the Computer Based Test is over. After the computer-based test is over, the candidates should appear for biometric re-verification before leaving the computer lab. The candidate should ensure that biometric image and photograph are captured properly during biometric verification as your bio-metrics captured during CBT may be verified during the remaining stages of selection process
13. The User ID and Password for the Computer Based Test (CBT) will be provided to the Candidate 10 minutes before the commencement of examination at their respective computer terminal. The Candidate will be required to enter Login ID and Password which will be provided at examination center to appear for Computer Based Test. Please ensure that your name, photograph appearing on the computer screen are correct after Login.
14. The candidate should retain the E-Admit Card carefully for future records as the same is required to be produced at the time of counseling and verification of documents.
15. The candidates as per government guidelines who have disability of 40% or more may opt for his or her own scribe for marking responses (answers) on their behalf, if so desired, provided that they produce original medical certificate issued by competent medical authority regarding such disability at the time of entry to the examination center. All the candidates with disabilities will be allowed "compensatory time" of 50 minutes (over and above the normal duration of examination i.e., 2:30 Hrs.). A scribe declaration form will be provided on the GGSIPU website, which is to be downloaded, filled and brought along with admit card on the day of examination.
16. Anyone found to be disclosing, publishing, reproducing, transmitting, storing or facilitating transmission and storage of test contents in any form or any information therein in whole or part thereof or by any means i.e., verbal or written, electronic or mechanical or taking away the papers supplied in the examination center or found to be in unauthorized possession of test content will be considered as serious misconduct and will be debarred/disqualified from examination/CET. GGSIPU will take disciplinary and legal action as per rules and such cases will be reported to police, if necessary.
17. Candidates must refrain from creating any obstruction during the conduct of examination. If any candidate is found obstructing the conduct of the examination or creating disturbances at the examination venue, his/her



Guru Gobind Singh Indraprastha University
“A State University Established by the Govt. of NCT of Delhi”
Accredited as NAAC A++ Grade



candidature shall be summarily cancelled. Such candidate shall also be liable to be debarred from future examinations of the GGSIPU and legal proceedings could be initiated against him/her.

18. After conduct of CET, any query/objection related to any question and its option(s)/answer by the candidates will be addressed by payment of Rs. 200/- per question only through ONLINE ‘Objection Link’ within three (03) days from the scheduled date, the link will be provided at GGSIPU website: <http://www.ipu.ac.in>. The communication in this regard will be sent to all the candidates, who have attended the online/offline examination on their registered Email IDs and through mobile alerts. Any representation of any type thereafter will not be entertained. Objection/complaint received through any other mode of communication/channel will not be entertained under any circumstances. Any other query/representation should be brought into the notice of University within 03 days of conduct of CET.
19. The candidates should regularly visit GGSIPU website <http://www.ipu.ac.in> for latest updates through notifications, instructions, circulars related to this admission process.
20. No travelling expenses will be admissible for appearing in CET.
21. The tentative schedule of the exams is 26th April, 2025 to 18th May, 2025. However the final date/schedule shall be notified later by CET Cell, Examination Branch, GGSIPU along with exact date and shift (Timing). Candidates are requested to visit University website regularly for updates.

4.5 Rules for tie-breaking:

1. A Merit Ranking will be arrived based on the Score secured against Total Score. In case scores are same for more than one candidate, the ranking will be done as follows:
 - a) on sectional scores considered in the order of English Language & Comprehension, Numerical Ability, Reasoning ability including data interpretation and General Awareness;
 - b) having a lesser ratio of negative to positive responses
2. Candidates having same score shall be listed in a chronological (ascending) order as per their date of birth.
3. Candidates having same score would be given the same Merit, and the Merit number would be increased by the same number i.e. if there are two candidates at Merit 2, Merit 3 would not be awarded to the next candidate but Merit 4 would be given.

4.6 Expected Behavior and Discipline during GGSIPU CET 2025 (Common Entrance Test)

1. If any candidate is found using any UNFAIR MEANS or does not observe discipline during conduct of the Common Entrance Test, the University will take necessary disciplinary action against such candidate(s).
2. No candidate should carry any textual material, printed or written, bits of papers or any other material except the admit card (without envelope) inside the examination hall. If the candidate is found to be copying or conversing with other candidate(s) or having in his/her possession papers, notes or books/ any electronic material with or without relevant text, he/she will be disqualified from taking the Test and the next one or two such Tests depending on the nature of offense. This shall be treated as the use of unfair means.
3. Carrying of cell phone, pager, calculator pen or any other electronic gadgets to the Examination Centre is strictly prohibited. The University will neither make any arrangement for the safe custody of any of these items nor will be responsible for loss of any such item. Hence, the parents may counsel their wards for not carrying such items with them while going to respective examination centres for taking the CET. If the candidate is found in possession of such gadgets during the examination/test, it shall be treated as the use of unfair means.



4. Candidates must not obtain or give or attempt to obtain or to give undesirable assistance of any kind during the Test, as it shall be treated as the use of unfair means.
5. Any attempt to note down questions during the test or to take away pages from the Test Booklet will be viewed very seriously, and invite legal action. This shall be treated as the use of unfair means.
6. Candidate shall maintain perfect silence during examination/CET; attend to their papers only. Any conversation, gesticulation or causing disturbance during the Test will be deemed to be an act of misbehavior and is, therefore, strictly prohibited. Also, if a candidate is found impersonating or using unfair means, he/she will be disqualified from taking the test.
7. The decision in regard of usage of unfair means shall be taken by the University on the report of the centre superintendent of the test centre, on the recommendation of a constituted committee by the Controller of Examinations (Operations) of the University. The constitution of the committee shall be done by the Controller of Examinations (Operations). The decision of the Controller of Examinations shall be final.

4.7 Preparation of CET Merit

1. For M.Tech. programme (Regular): The procedure for preparing the Merit list is given in Chapter 2 of this document for GATE candidates. For candidates appearing in the CET conducted by the University, the inter-se merit for candidates obtaining equal marks shall be decided on the basis of age, that is, the candidate older in age shall rank higher.
2. For Master of Science (Environment Management) PROG. Code– 111 Programme the inter-se merit for candidates obtaining equal marks shall be decided as:
 - i. The candidates getting higher marks in Environment Science shall rank higher;
 - ii. In case of candidates securing equal marks in the aggregate as well as in the Environment Science separately in CET, then the candidate getting higher marks in Life Sciences shall rank higher.
 - iii. In case of tie in (i) and (ii) above, the candidate older in age shall rank higher.
3. For Programme Codes 115 and 124 the inter-se-merit for candidates obtaining equal marks shall be decided as:
 - i. The candidates getting higher marks in Biology Science shall rank higher;
 - ii. In case candidates securing equal marks Biology, then the candidate getting higher marks in Chemistry shall rank higher;
 - iii. In case of tie in (i) and (ii) above, the candidate older in age shall rank higher.
4. For all other programmes, except as mentioned above from (1) to (3), the candidate older in age shall rank higher.

Note: For all the above programmes, if it is found that after considering all the above criteria, there is still a tie for merit, then marks in the qualifying examination shall be considered for determining the rank. If marks of qualifying examination are not available or are equal, then the marks obtained by the candidate in public examination passed prior to the qualifying examination shall be considered to decide inter-se-merit.

4.8 NEET (UG/PG) and AIA PGET Based Admissions

The merit / rank / score of the appropriate Test 2025 shall be used.



4.9 Instructions for the Common Entrance Test

- 1 The Common Entrance Test shall be based on the the topics as specified in the CET syllabus section.
- 2 The candidates are required to report at their respective Examination Centre at least half an hour before the CET along with two copies of their Admit Card issued by the University. No candidate will be allowed to enter the CET Centre after the commencement of CET.
- 3 Each candidate will be given a sealed Test Booklet and OMR answer sheet five minutes before the commencement of the test. The CET will be of 2 1/2 hours duration comprising of 100 MCQs.
- 4 The OMR answer sheet is of special type which will be scanned by an optical scanner.
- 5 Immediately on receipt of the Test Booklet, each candidate shall fill in the required particulars on the cover page of the Test Booklet with a black ballpoint pen only. He/she shall not open the seal of the Test Booklet until asked to do so by the invigilator.
- 6 Candidates will then write the required particulars on OMR answer sheet with a black ballpoint pen. After this, they will wait for the signal by the invigilator to start marking the responses.
- 7 The Test will start exactly at the time mentioned on the Admit Card and an announcement to start will be made by the invigilator.
- 8 While the test is in progress, the invigilator will check the Admit Cards of the candidates to satisfy himself/herself about the identity of each candidate. The invigilator will also put his/her signature in the space provided for the purpose on the OMR answer sheet as well as on the Admit Card.
- 9 The candidate will have to sign the Attendance Sheet against his/her CET Roll Number.
- 10 A signal will be given at the beginning of the Test. A signal will also be given at the closing time when the candidates must stop marking the responses.
- 11 After completing the Test and before handing over the Test Booklet and the OMR answer sheet to the invigilator, the candidates are advised to make sure that all the particulars required in the Test Booklet and the OMR answer sheet have been correctly written, i.e.CET Roll Number, Name of the Candidate, Programme Code, Centre Code, Test Booklet Number, Test Booklet Code, CET name.
- 12 No candidate will move out of the examination hall until the time prescribed for the Test is over.
- 13 No candidate will take away the Test Booklet and/or the OMR answer sheet from the examination hall. Taking away of the test booklet or the OMR answersheet shall be treated as the usage of unfair means.
- 14 A candidate must bring his/her own black/ blue ball point pen to fill the answers in ovals of OMR answer sheet. In case the ovals are filled by any instrument other than the black/ blue ball point pen, then the answer sheet may be rejected by the optical scanner when the same is being scanned. In all such cases, the responsibility shall rest on the candidates.
- 15 The candidate must ensure that the answer sheet is not folded. Also, he/she should not make any marks or write any kind of description on it.



Guru Gobind Singh Indraprastha University
“A State University Established by the Govt. of NCT of Delhi”
Accredited as NAAC A++ Grade



- 16 Candidates are advised to be sure about the correct answer before they darken the oval with black ball point pen. They should also ensure that the each oval is completely darkened with black ball point pen, partially or faintly darkened ovals may be rejected by the optical scanner. It may also be negatively marked.
- 17 For all programmes: Each question carries four marks. For each incorrect response, one mark will be deducted from the total number of marks obtained by the candidate. No deduction from the total marks will, however, be made if no response to a question is indicated. Candidates are advised not to attempt a question if they are not sure of the correct answer. If a candidate darkens more than one oval against a question, it will be deemed to be an incorrect answer and will be negatively marked.
- 18 A question in which multiple ovals are darkened shall be deemed to be answered wrong.
- 19 The Test Booklet Code filled in by the candidate in the OMR answer-sheet will be accepted as final for the purpose of evaluation. When the space for the Booklet Code is left blank or more than one booklet code is indicated therein, it will be deemed to be an incorrect booklet code and the answer sheet will not be evaluated. The candidate himself/herself will be solely responsible for all the consequences arising out of any error or omission in writing the Test Booklet Code.
- 20 No candidate should do any rough work on the OMR answer-sheet. Rough work, if any, is to be done only in the Test Booklet at the space provided.
- 21 Candidates should check to make sure that the Test Booklet contains the number of pages as mentioned on the top of the first page. In case the numbers do not tally, it should be immediately brought to the notice of the invigilator. The candidates shall not remove any page(s) from the Test Booklet and if any page(s) is (are) found missing from a candidate's booklet, he/she shall be liable for prosecution under relevant provisions of Indian Penal Code.
- 22 In case of any confusion, invigilator may be contacted.
- 23 No candidate, without the specific permission of the Centre Superintendent or the invigilator concerned, shall leave his/her seat in the examination hall until he/she has finished his/ her paper and handed over the Test Booklet and the OMR answer-sheet to the invigilator on duty. Failure to do so may be treated as usage of unfair means.
- 24 Smoking in the examination hall during the hours of the Test is strictly prohibited.
- 25 Tea, coffee, cold drinks or snacks are not allowed inside the examination hall during the Test.
- 26 Candidates shall maintain perfect silence and attend to their papers only. Any conversation, gesticulation or causing disturbance in the examination will be deemed to be an act of misbehaviour and is, therefore, strictly prohibited. Also, if a candidate is found impersonating or using unfair means, his/ her candidature shall be cancelled and he/she will be liable to be debarred from taking the entrance tests either permanently or for a specified period depending upon the nature of the offense, in addition to any other action which may be taken under the Indian Penal Code.
- 27 If any candidate is found using any unfair means at any stage of admission process or does not observe discipline during the conduct of the Entrance Test, his/her candidature is liable to be cancelled, as such behaviour shall be deemed as the usage of unfair means.

28 The results of the CETs shall only be declared on the University website www.ipu.ac.in on or before the scheduled date of result declaration. There shall be no separate communication in this regard.

4.10 Tentative Dates for GGSIPU CET 2025

The GGSIPU CET 2025 will be tentatively conducted in between 26th April and 18th May, 2025. However, the final schedule of Common Entrance Tests will be notified later by CET CELL, Examination Branch, GGSIPU. The candidates are requested to visit University website for updates.

4.11 Sample for OMR SHEET for CET 2025

USE BLUE / BLACK BALL POINT PEN ONLY

Before handing over the sheet to the invigilator the candidate should ensure that test booklet number, roll number, centre code and test booklet series have been filled and marked correctly mark your attendance on the attendance sheet

Please read the instructions carefully given overleaf (side-II) before filling the circles.

SIDE - I

CET CODE	ROLL NUMBER	CENTRE CODE	TEST BOOKLET SERIES	TEST BOOKLET NO.
0 0 0 1 1 1 2 2 2 3 3 3 4 4 4 5 5 5 6 6 6 7 7 7 8 8 8 9 9 9	0 0 0 0 0 0 0 0 0 0 1 1 1 1 1 1 1 1 1 1 2 2 2 2 2 2 2 2 2 2 3 3 3 3 3 3 3 3 3 3 4 4 4 4 4 4 4 4 4 4 5 5 5 5 5 5 5 5 5 5 6 6 6 6 6 6 6 6 6 6 7 7 7 7 7 7 7 7 7 7 8 8 8 8 8 8 8 8 8 8 9 9 9 9 9 9 9 9 9 9	0 0 0 1 1 1 2 2 2 3 3 3 4 4 4 5 5 5 6 6 6 7 7 7 8 8 8 9 9 9	<input type="checkbox"/> A <input type="checkbox"/> B <input type="checkbox"/> C <input type="checkbox"/> D	0 0 0 0 0 0 0 0 1 1 1 1 1 1 1 1 2 2 2 2 2 2 2 2 3 3 3 3 3 3 3 3 4 4 4 4 4 4 4 4 5 5 5 5 5 5 5 5 6 6 6 6 6 6 6 6 7 7 7 7 7 7 7 7 8 8 8 8 8 8 8 8 9 9 9 9 9 9 9 9



ANSWER									
01	A B C D	41	A B C D	81	A B C D	121	A B C D	161	A B C D
02	A B C D	42	A B C D	82	A B C D	122	A B C D	162	A B C D
03	A B C D	43	A B C D	83	A B C D	123	A B C D	163	A B C D
04	A B C D	44	A B C D	84	A B C D	124	A B C D	164	A B C D
05	A B C D	45	A B C D	85	A B C D	125	A B C D	165	A B C D
06	A B C D	46	A B C D	86	A B C D	126	A B C D	166	A B C D
07	A B C D	47	A B C D	87	A B C D	127	A B C D	167	A B C D
08	A B C D	48	A B C D	88	A B C D	128	A B C D	168	A B C D
09	A B C D	49	A B C D	89	A B C D	129	A B C D	169	A B C D
10	A B C D	50	A B C D	90	A B C D	130	A B C D	170	A B C D
11	A B C D	51	A B C D	91	A B C D	131	A B C D	171	A B C D
12	A B C D	52	A B C D	92	A B C D	132	A B C D	172	A B C D
13	A B C D	53	A B C D	93	A B C D	133	A B C D	173	A B C D
14	A B C D	54	A B C D	94	A B C D	134	A B C D	174	A B C D
15	A B C D	55	A B C D	95	A B C D	135	A B C D	175	A B C D
16	A B C D	56	A B C D	96	A B C D	136	A B C D	176	A B C D
17	A B C D	57	A B C D	97	A B C D	137	A B C D	177	A B C D
18	A B C D	58	A B C D	98	A B C D	138	A B C D	178	A B C D
19	A B C D	59	A B C D	99	A B C D	139	A B C D	179	A B C D
20	A B C D	60	A B C D	100	A B C D	140	A B C D	180	A B C D
21	A B C D	61	A B C D	101	A B C D	141	A B C D	181	A B C D
22	A B C D	62	A B C D	102	A B C D	142	A B C D	182	A B C D
23	A B C D	63	A B C D	103	A B C D	143	A B C D	183	A B C D
24	A B C D	64	A B C D	104	A B C D	144	A B C D	184	A B C D
25	A B C D	65	A B C D	105	A B C D	145	A B C D	185	A B C D
26	A B C D	66	A B C D	106	A B C D	146	A B C D	186	A B C D
27	A B C D	67	A B C D	107	A B C D	147	A B C D	187	A B C D
28	A B C D	68	A B C D	108	A B C D	148	A B C D	188	A B C D
29	A B C D	69	A B C D	109	A B C D	149	A B C D	189	A B C D
30	A B C D	70	A B C D	110	A B C D	150	A B C D	190	A B C D
31	A B C D	71	A B C D	111	A B C D	151	A B C D	191	A B C D
32	A B C D	72	A B C D	112	A B C D	152	A B C D	192	A B C D
33	A B C D	73	A B C D	113	A B C D	153	A B C D	193	A B C D
34	A B C D	74	A B C D	114	A B C D	154	A B C D	194	A B C D
35	A B C D	75	A B C D	115	A B C D	155	A B C D	195	A B C D
36	A B C D	76	A B C D	116	A B C D	156	A B C D	196	A B C D
37	A B C D	77	A B C D	117	A B C D	157	A B C D	197	A B C D
38	A B C D	78	A B C D	118	A B C D	158	A B C D	198	A B C D
39	A B C D	79	A B C D	119	A B C D	159	A B C D	199	A B C D
40	A B C D	80	A B C D	120	A B C D	160	A B C D	200	A B C D

SIGNATURE OF CANDIDATE

SIGNATURE OF INVIGILATOR

INSTRUCTIONS FOR MARKING

SIDE - II

USE BLUE / BLACK BALL POINT PEN ONLY

- बाक्स के अंदर लिखने व गोले को काला करने के लिए नीला / काला बॉल प्वाइंट पेन का प्रयोग करें।
Use Blue/Black ball point pen only to fill the boxes and darken the circles.
- गोले को पूरी तरह से काला करें ताकि गोले के अन्दर लिखे अक्षर / संख्या न दिखें।
Mark should be DARK and completely fill the circles so that the letter / number inside the circle is not visible.
- प्रत्येक प्रश्न का उत्तर उस प्रश्न संख्या के सामने दिये गये किसी एक गोले को ही काला करें। एक से अधिक गोले को काला करने पर उत्तर गलत माना जायेगा।
Darken only ONE circle for each question as shown in the example below. If you darken more than one circle. Your answer will be treated as wrong.



- केवल दिये गये उचित स्थान पर ही लिखें। कृपया इस उत्तर पत्रक पर छुट-पुट कुछ न लिखें।
Make mark only in the space provided. Please do not make any stray marks on the answer sheet.
- उत्तर पत्रक पर रफ कार्य कदम न करें। रफ कार्य के लिए उत्तर पत्र में अलग दिये गये पन्ने का प्रयोग करें।
Rough work MUST NOT be done on the answer sheet. Use the blank space on Question Paper for rough work.
- जिस प्रश्न संख्या का उत्तर देना है, उत्तर पत्रक में ठीक उसी उत्तर संख्या के सामने दिये गये गोले को गाढ़ा काला करें।
Mark your answer only in the appropriate space against the number corresponding to the question you are answering.

उदाहरण EXAMPLE

यदि आपका अनुक्रमांक 2233445445 है तो निम्न तरीके से अंकित करें।

Roll No. / अनुक्रमांक

2	2	3	3	4	4	5	4	4	5
0	0	0	0	0	0	0	0	0	0
1	1	1	1	1	1	1	1	1	1
●	●	2	2	2	2	2	2	2	2
3	3	●	●	3	3	3	3	3	3
4	4	4	4	●	●	4	●	●	4
5	5	5	5	5	5	●	5	5	●
6	6	6	6	6	6	6	6	6	6
7	7	7	7	7	7	7	7	7	7
8	8	8	8	8	8	8	8	8	8
9	9	9	9	9	9	9	9	9	9

NOTE : IN CASE OF ANY MISSING OR INCOMPLETE INFORMATION THE CANDIDATURE IS LIABLE TO BE NULLIFIED.



CHAPTER- 5: SEAT ALLOCATION

5.0 Abbreviations

NCR: National Capital Region.

NCT of Delhi: National Capital Territory of Delhi.

GATE: Graduate Aptitude Test in Engineering

5.0.1 Important Note

Delhi Region 85% of the Sanctioned Intake.

The candidates shall be considered as **Delhi Region Candidates** if they have passed the qualifying examination from any school / institute located in NCT of Delhi or from any college / institute affiliated to GGSIP University. All such candidates shall be notified as “**Delhi Region Candidates**” for the purpose of counseling for admission.

Outside Delhi Region 15% of the Sanctioned Intake.

The candidates shall be considered as **Outside Delhi Region Candidates** if they have passed the qualifying examination from any school / institute located Outside Delhi. All such candidates shall be notified as “**Outside Delhi Region Candidates**” for the purpose of counseling for admission.

The policy as stated in the admission brochure is subject to the change in compliance of the University and/or Government of NCT of Delhi policies as notified from time to time, on or before the date of commencement of first counselling.

5.1 Minority/Non Minority Affiliated Colleges/Institutes

5.1.1 Non-Minority Colleges/Institutes

- 85% seats are reserved for Delhi Region Candidates, i.e. those who have passed the qualifying examination from any school/Institute located in NCT of Delhi and will be grouped under term “Delhi Region Candidate”. These seats will be filled up through the merit /rank list of the respective Programme Code prepared for Delhi Region candidates. The candidates who have passed the qualifying examination through Distance/Open Education system of any recognized University/ Institute and had his/her Study Centres in Delhi will be considered as Delhi Region Candidates but the responsibility to provide proof of his/her study centre in Delhi will be of the candidate only. These will also apply to candidate seeking admission as per point 28 & 29 of Important Instructions of this Admission Brochure.
- 15% seats are reserved for Outside Delhi Region Candidates, i.e. those who have passed the qualifying examination from any school/ Institute located outside Delhi and will be grouped under term “Outside Delhi Region Candidate”. These seats will be filled up through the merit/rank list of the CET prepared for Outside Delhi Region Candidates. The candidates who have passed the qualifying examination through Distance/Open Education system of any recognized University/ Institute and had his/her Study Centres outside Delhi will be considered as Outside Delhi Region Candidates but the responsibility to provide proof of his/her study centre outside Delhi will be of the candidate only.
- Seat allocation for Delhi Region Candidate and Outside Delhi Region Candidate will be on the basis of directions of Govt of NCT of Delhi.



5.1.2 Minority Institutions

The seats would be allocated on as per policy of Govt. of NCT of Delhi that has a minority status.

Note for Section 5.1:

1. The candidates who have passed the qualifying examination through Distance/Open Education system of any recognized University/Board and fail to provide the proof of his/her study centre issued by the respective Board / University of being located in Delhi shall not be considered for Delhi region Seats, and shall be considered for admission in the Outside Delhi Region Category.
2. **De-reservation of unfilled Outside Delhi Quota Seats to Delhi Quota and Vice Versa:** Seats reserved for Outside Delhi Category will be converted to Delhi Category and Vice versa for the programmes for which offline counseling will be done during the Open House Counselling (which will only be held if seats are vacant after 2nd round of counselling has been completed in the respective region). It is clarified that no such conversion will be allowed during 1st counselling. Instructions for the programme for which online counseling is done, are mentioned later in the Admission brochure.
3. In case of Self Financing Colleges/Institutes (except Minority Institutions), Sanctioned Intake includes 10% Management Quota (unless surrendered by the respective college/institute) seats (as per the Prog. Code). However, in case of University Schools of Studies, Govt. Institutes and Minority Institutions, there will be no Management Quota.

5.2 Master of Technology (M.Tech.) Common Entrance Tests

- a. 85% seats are reserved for Delhi Region Candidates, i.e. those who have passed the qualifying examination from any Institute located in NCT of Delhi or from any college/institute affiliated to GGSIP University and will be grouped under term “Delhi Region Candidate”.. These seats will be filled up through the merit /rank list of the respective Programme Code, prepared in consonance with the procedure specified in the admission brochure, for Delhi Region candidates. The candidates who have passed the qualifying examination through Distance/Open Education system of any recognized University/ Institute and had his/her Study Centres in Delhi will be considered as Delhi Region Candidates but the responsibility to provide proof of his/her study centre in Delhi will be of the candidate only. All candidates desirous to seek admissions against such seats shall have to appear in the common entrance test of the relevant academic programme(s) or apply on the basis of GATE score as specified in the eligibility criteria / admission criteria for admissions.

(85% सीटें दिल्ली क्षेत्र के उम्मीदवारों के लिए आरक्षित हैं, यानी, जिन्होंने दिल्ली के एनसीटी में स्थित किसी भी संस्थान से या जीजीएसआईपी विश्वविद्यालय से संबद्ध किसी कॉलेज/संस्थान से योग्यता परीक्षा उत्तीर्ण की है और उन्हें "दिल्ली क्षेत्र के उम्मीदवार" के तहत माना जाएगा।)

- b. 15% seats are reserved for Outside Delhi Region Candidates, i.e. those who have passed the qualifying examination from any Institute located outside Delhi and will be grouped under term “Outside Delhi Region Candidate”. These seats will be filled up through the merit/rank list of the respective Programme Code, prepared in consonance with the procedure specified in Part A of the admission brochure, prepared for Outside Delhi Region Candidates. The candidates who have passed the qualifying examination through Distance/Open Education system of any recognized University/ Institute and had his/her Study Centres Outside Delhi will be considered as Outside Delhi Region Candidates but the responsibility to provide proof of his/her study centre outside Delhi will be of the candidate only. Moreover, the onus of proving that the candidate has completed the qualifying degree from an AICTE recognized institution lies on the candidate to the satisfaction of the Admission Officer.



Guru Gobind Singh Indraprastha University
"A State University Established by the Govt. of NCT of Delhi"
Accredited as NAAC A++ Grade



All candidates desirous to seek admissions against such seats shall have to appear in the common entrance test of the relevant academic programme(s) or apply on the basis of GATE score as specified in the eligibility criteria / admission criteria for admissions.

(15% सीटें दिल्ली क्षेत्र के बाहर के उम्मीदवारों के लिए आरक्षित हैं, यानी, जिन्होंने दिल्ली के बाहर स्थित किसी भी संस्थान से योग्यता परीक्षा उत्तीर्ण की है और उन्हें "बाहरी दिल्ली क्षेत्र के उम्मीदवार" शब्द के तहत माना जाएगा।)

- c. Seat allocation for Delhi Region Candidate and Outside Delhi Region Candidate will be on the basis of directions of Govt of NCT of Delhi.

Note:

1. The candidates who have passed the qualifying examination through Distance/Open Education system of any recognized University/Board and fail to provide the proof of his/her study centre issued by the respective Board / University of being located in Delhi shall not be considered for Delhi region Seats, and shall be considered for admission in the Outside Delhi Region.
2. The candidate must bring in writing the certificate issued by the concerned University imparting Distance/ Open Education stating clearly that the study centre of the candidate is/was in Delhi or Outside Delhi. The I-card or any other document will not be considered as proof of study centre by the Admission Officer in ordinary circumstances.
3. **De-reservation of unfilled Outside Delhi Quota Seats to Delhi Quota and Vice Versa:** Seats reserved for Outside Delhi Category will be converted to Delhi Category and Vice versa for the programmes for which offline counseling will be done during the Open House Counselling (which will only be held if seats are vacant after 2nd round of counselling has been completed in the respective region). It is clarified that no such conversion will be allowed during 1st counselling.

5.3 PGAC (Prog. Code – 196)

For Region-Wise distribution of seats see Chapter 7.

5.4 NEET based Admissions

For Region-Wise distribution of seats see Chapter 7.

5.5 MPT (Prog. Code –107)

The Specific Roster point will be used to call the candidate of that particular category and all the seats at that point of time will be offered to the candidate in the institutes. Separate Roster point shall be followed for Delhi & Outside Delhi Region. Roster point will be operated from the next point during the current academic session on which the admission was closed in the last year.



CHAPTER- 6: RESERVATION POLICY

6.0 Abbreviations

D : Delhi Region
OD : Outside Delhi Region
GEN : General Category
SC : Scheduled Caste
ST : Scheduled Tribe
Def : Defence
PWD : Persons With Disability
OBC : Other Backward Class
MGMT : Management Quota
DSC : Delhi Region Scheduled Caste
DST : Delhi Region Scheduled Tribe
Ddef : Delhi Region Defence
DPWD : Delhi Region Persons With Disability
DOBC : Delhi Region Other Backward Class
ODSC : Outside Delhi Region Scheduled Caste
ODST : Outside Delhi Region Scheduled Tribe
ODDef : Outside Delhi Region Defence
ODPWD : Outside Delhi Region Persons With Disability
AISC : All India Region Scheduled Caste
AIST : All India Region Scheduled Tribe
AIDef : All India Region Defence
AIPWD : All India Region Persons With Disability
KM : Jammu and Kashmir Migrants
EWS: Economically Weaker Section
SGCQ: Single Girl Child Quota
SQ: Sports Quota

6.0.1 Relaxation in Eligibility

Candidates belonging to Scheduled Castes/Scheduled Tribes/Widows or Wards of Defence Personnel / Persons With Disability will be allowed 5% relaxation of marks in the minimum eligibility requirement or as specified by the statutory body governing the programme of study, irrespective of the fact whether there exists any reservation for any category of such candidates or not.

Note:

- a. Relaxation of any kind, as mentioned above and elsewhere in this Admission Brochure, will be granted to only those candidates, who are able to produce necessary relevant supporting documents as per the Admission Brochure before the Admission Officer present at the Venue of the Document Verification / Counselling / Admission. Therefore, for seeking those relaxations, necessary documents must be obtained in advance by all candidates from the Competent Authority as prescribed.
- b. **In addition to original document as referred above, the candidate will also have to upload/submit/bring the relevant format as per Appendix 10 of Part F duly completed in original and signed which will become part of the Admission file.**

6.1 Reservation Policy for USS/Affiliated Govt. Institutions and Affiliated Self Financing Colleges/Institutions other than Minority Institutions

The Reservation Policy for the University Schools, Government Institutes and Self Financing Colleges/ Institutions affiliated with this University, other than minority institution, for the Academic Session 2025-26 are as under:

For University Schools of Studies and Government Institutions Located in NCT of Delhi	For Self Financing Institutions Located in NCT of Delhi except minority status institutions	Self Financing Institutions Located in NCR outside Delhi except minority status institutions
85% of the sanctioned intake shall be allocated for Delhi Region wherein reservation of seats shall be as under: DSC - 15% DST - 7.5% DOBC - 27% *DDEF – 5% *DPWD – 5%	85% of the sanctioned intake (minus the management quota which is 10% of total seats unless surrendered by the institution for common counselling) shall be allocated for Delhi Region wherein reservation of seats shall be as under: DSC - 17% DST - 1% *DDEF – 5% *DPWD – as per fresh Orders/ Guidelines of Govt. of NCT of Delhi.	85% of the sanctioned intake (minus the management quota which is 10% of total seats unless surrendered by the institution for common counselling) shall be allocated for Delhi Region wherein reservation of seats shall be as under: DSC - 15% DST - 7.5% *DDEF – 5% *DPWD – as per policy of the University
15% of the sanctioned intake shall be allocated for outside Delhi Region wherein reservation of seats shall be as under: ODSC - 15% ODST - 7.5% *ODDEF – 5% *ODPWD – 5%	15% of the sanctioned intake (minus the management quota which is 10% of total seats unless surrendered by the institution for common counselling) shall be allocated for outside Delhi Region wherein reservation of seats shall be as under: ODSC - 15% ODST - 7.5% *ODDEF – 5% *ODPWD – as per fresh Orders/ Guidelines of Govt. of NCT of Delhi	15% of the sanctioned intake (minus the management quota which is 10% of total seats unless surrendered by the institution for common counselling) shall be allocated for outside Delhi Region wherein reservation of seats shall be as under: ODSC - 15% ODST - 7.5% *ODDEF – 5% *ODPWD – as per policy of the University

Note: The above reservation is not applicable to Army College of Medical Sciences, Army Institute of Education and Army Institute of Management & Technology.

***There shall be horizontal reservation for the Sub Category PWD & Defence.**

Note: Reservation for EWS and OBC category is applicable only in University School of Studies and Govt. Colleges, if affiliated. This will be implemented in accordance with the Govt. of India and Govt. of NCT of Delhi orders as applicable.

1. For Institutions funded by the Central Government, affiliated with GGSIP University, the seat matrix shall be as per the Orders of Government of India. Such Institutions will be required to submit their seat matrix as per the reservation policies applicable to them based on the approved sanctioned intake for the current academic session 2025-26 for the purpose of Admission Counseling.
2. For Institutions funded by the Govt of NCT of Delhi, affiliated with GGSIP University, the seat matrix shall be as per the Orders of Government of NCT of Delhi. Such Institutions will be required to submit their seat matrix as per the reservation policies applicable to them based on the approved sanctioned intake for the current academic session 2025-26 for the purpose of Admission Counseling.
3. For minority institutions located both in the NCT of Delhi, and Outside NCT of Delhi in NCR, the seats are reserved as per the request of the Institution for the appropriate minority segment, and remaining seats thereafter shall be allocated with reservation as per the policy of the Govt. of NCT of Delhi.



Guru Gobind Singh Indraprastha University
"A State University Established by the Govt. of NCT of Delhi"
Accredited as NAAC A++ Grade



NOTE:

1. The candidate seeking admission under reserved categories has to mandatorily produce the caste/category certificate in his/her name at the time of Enrollment for Online Centralized Counselling. The certificate in the name of either of the parents (Mother/Father) is not acceptable and the candidate shall not be entitled / eligible for admission against reserved seats, even on the basis of any undertaking.
2. The reservation certificate should be issued from the respective state/region in which the reservation is claimed e.g. in case any candidate claims for the seat reserved for DSC/DST category then He/She has to bring SC/ST/ certificate issued by Govt. of NCT of Delhi and also should have passed his/ her qualifying exam from Delhi School/College.
3. 10% of the total seats will be allocated as management quota in Self Financing Affiliated Institutes only (unless surrendered by the college/institute) seats as per the provisions of "Delhi Professional Colleges or Institutions Act 2007" and the Rules 2007 made thereafter. However in University Schools of Studies, Minority status Institutions, Government Institutions and ACMS, AIE & AIMT, there will be no Management Quota.
4. **Reservation in OBC category is not applicable at Master's level and Postgraduate Diplomas except Post Graduate Medical Courses.**
5. **In addition to original document as referred above, the candidate will also have to upload/submit/bring the relevant format as per Appendix 10 of Part F duly completed in original and signed which will become part of the Admission file.**

6.1.1 Scheduled Castes and Scheduled Tribes

1. In order to claim reservation under this Category, the candidate must have a rank in the applicable merit list of NLT and GGSIPU CET 2025. Any unfilled seat(s) reserved for Scheduled Castes will be treated as reserved for Scheduled Tribes and vice-versa.
2. In case sufficient number of eligible candidates of Scheduled Castes and Scheduled Tribes are not available, the seats thus remaining vacant will be treated as unreserved during last round of Online counselling after exhausting list of respective reserved category.
3. The online counselling process during the last round shall allot all the reserved seats to the reserved category candidates. In case, after completion of the process of allotment, the seats in the SC category remain vacant, then, those seats shall be converted to the ST category and shall be offered to ST category for allotment. In case, the ST category candidates are not available, to utilize the vacant seats of SC, then, the seats shall be converted to Un-reserved category in the same region.
4. Similarly, if after allotment of seats during the last round, the ST category seats remain vacant, then, the vacant seats shall be offered to the SC category candidate. In case, the SC category candidates are not available, to utilize the vacant seats of ST, then, the seats shall be converted to Un-reserved category in the same region.

In the Online/ Offline spot round of Centralized Counselling there shall be no reservation on the basis of category as the vacant seats of SC & ST, if vacant on account of non-availability of SC & ST category candidates would have been converted into Un-reserved category prior to Spot Round of Centralized Counselling.



Guru Gobind Singh Indraprastha University
“A State University Established by the Govt. of NCT of Delhi”
Accredited as NAAC A++ Grade



A list of approved Competent Authorities for the issuance of Scheduled Caste and Scheduled Tribe certificates is as under:-

- i. District Magistrate, Additional District Magistrate, Deputy Commissioner, Collector, Additional Deputy Commissioner, Deputy Collector, 1st Class Stipendiary Magistrate, City Magistrate (not below the rank of 1st class Stipendiary Magistrate), Sub-Divisional Magistrate, Taluk Magistrate, Executive Magistrate and Extra Assistant Commissioner;
- ii. Chief Presidency Magistrate, Additional Chief Presidency Magistrate and Presidency Magistrate;
- iii. Revenue Officer not below the rank of Tehsildar;
- iv. Administrator, Secretary to the Administrator or the Development Officer (Lakshdweep & Minicoy Islands).

NOTE:

1. The candidates belonging to the communities, which are not included in the list of Scheduled Castes for Delhi, in the Presidential order, will not be entitled to admission in the University against the seats reserved for Scheduled Castes candidates of the Delhi Region. The candidates, belonging to the communities, included in the list of Scheduled Castes, in the Presidential order, in relation to Delhi will be entitled to be considered for admission in the University, against the seats reserved for SC candidates, in terms of the Presidential order dated 20th September, 1951, as amended time to time, by the law made in this regard.
2. The required certificate (s) for reserved categories will be essential at the time of the Online counselling for admission and no provisional admission shall be admissible for want of caste/category certificate from the local competent authority. Further, the caste/category certificate should invariably be in the name of candidate himself/herself and not in favour of respective parents/ guardians.
3. In case of married woman, applying to any course under reserved category, the applicant has to produce the caste certificate in her name. Certificate in the name of husband/ mother /father is not acceptable.
4. However for Central Government Institutions, if affiliated, seat allocation will be on the basis of seat matrix provided by the Central Government Institute or the instructions received from Govt. of India.

6.1.2 Defence Category

In reference to letter no.DHE6(32)/Court Case/2312-13/2367-2077 dated 08.05.2019 on the reservation in respect of wards of Paramilitary Force/Police Personnel with direction to follow same Reservation Policy as mentioned in year 2018-19 in the forthcoming sessions in admission to the wards of Paramilitary Force/Police Personnel. The reservation preference policy in respect of wards of Armed forces shall be as per the letter no. F. No 6(1)2017/D (Res.II) Govt of India, Ministry of Defence, Department of Ex-Servicemen Welfare dated 21.05.2018 circulated vide this Directorate of Higher Education letter no. F.No. DHE6(32)/Court Case/2312-13/3333-39 dated 06.07.2018.

- Priority I : Widows/Wards of Defence personnel/Para Military Personnel killed in action. Required Certificate: Proof in Original.
- Priority II : Wards of Defence Personnel and ex-servicemen/Para Military personnel disabled in action and boarded out from service with disability attributed to military service. Required Certificate: Original disability certificate clearly indicating the disability is attributable to Military Services in action and was boarded out.
- Priority III : Widows/Wards of Defence personnel/Para Military personnel who died in peace time with death attributable to military service. Proof in Original.
- Priority IV : Wards of Defence personnel/Para Military personnel disabled in service and boarded out from service with disability attributable to military service. Required Certificate: Original disability certificate clearly indicating the disability is attributable to Military Services and was boarded out.
- Priority V : Wards of serving Defence personnel and Ex-Servicemen /para military/police personnel who are in receipt of Gallantry Awards. Required Certificate: Proof in Original.

- i. Param Vir Chakra



Guru Gobind Singh Indraprastha University
"A State University Established by the Govt. of NCT of Delhi"
Accredited as NAAC A++ Grade



- ii. Ashok Chakra
- iii. Maha Vir Chakra
- iv. Kirti Chakra
- v. Vir Chakra
- vi. Shaurya Chakra
- vii. Sena, Nau Sena, Vayu Sena Medal
- viii. Mention in Despatches
- ix. President's Police Medal for Gallantry
- x. Police Medal for Gallantry

As per letter no. 371/Adm/Medical Seats/Vol.I dated 02.07.2023 of Govt of India, Ministry of Defense, Kendriya Sainik Board, West Block 4, Wing-7, R K Puram, New Delhi 110066, the precedence of Gallantry Awards as per Priority V.

Priority VI : Wards of Ex-Servicemen. Required Certificate: Original ex-servicemen Identity Card/ discharge book supported by PPO (Pension Payment Order).

Priority VII : Wives of

i. Defence personnel disabled in action and boarded out from service. Required Certificate: Original disability certificate clearly indicating the disability is attributable to Military Services in action and was boarded out.

ii. Defence personnel disabled in service and boarded out with disability attributable to military service. Required Certificate: Original disability certificate clearly indicating the disability is attributable to Military Services and was boarded out.

iii. Ex-Servicemen and serving personnel who are in receipt of Gallantry Awards. Required Certificate: Proof in Original. Only the Gallantry Awards specified in Priority V shall be considered:

Priority VIII : Wards of Serving Personnel. Required Certificate: Original Service Identity Card and Dependent Card/ Certificate issued by the Competent Authority.

Priority IX : Wives of Serving Personnel. Required Certificate: Original Service Identity Card and Dependent Card/ Certificate issued by the Competent Authority.

For claiming reservation on a seat reserved for Defence Category, entitlement card in original issued by the Record Officer of the concerned unit or the regiment of the armed forces in case of personnel of the armed forces is to be produced as proof for claiming reservation in a particular category at the time of counselling for admission.

In addition to original entitlement card/ document as referred above, the candidate will also have to bring the relevant format as per Appendix 1 of Part E duly completed in original and signed by the competent authority which will become part of the Admission file.

The policy of the University in regard to defence category, in effect at the time of notification of the counselling detailed schedule, shall be used for admission.

Note:

1. Sena/ Nau Sena/ Vayu Sena Medal: This Medal is awarded for Gallantry as well as for distinguished service. Accordingly, it is notified in correspondence as under:-

i. Sena Medal (G)/ Nau Sena Medal (G)/ Vayu Sena Medal (G) for the medal awarded for Gallantry.

ii. Sena Medal (D)/ Nau Sena Medal (D)/ Vayu Sena Medal (D) for the medal awarded for Distinguished Service. However, for the purpose of reservation, only notification which states that the Sena Medal has been awarded for Gallantry will be accepted and the Sena Medal for Distinguished Services will not be considered.

2. For admission to a seat reserved for Defence Category:



Guru Gobind Singh Indraprastha University
“A State University Established by the Govt. of NCT of Delhi”
Accredited as NAAC A++ Grade



- i. Entitlement card in original issued by the Record Officer of the Unit/ Regiment of Armed Personnel of the Armed Forces in case of Armed Personnel.
- ii. The Children/ Widow of the officers and men of Armed forces who died or were disabled on duty must submit a certificate to that effect from the following authorities.
 - i. Secretary, Kendriya Sainik Board.
 - ii. Secretary, Rajya/ Zila Sainik Board.
 - iii. Officer-in-Charge, Record Office.

Note: A statement to the effect that “the death/ disability is attributed to military service” is required to be included in the certificate.

6.1.3 Persons with Disabilities (PWD)

PH/PWD seats in Government Colleges shall be 5% in accordance with the provisions of ‘The Rights of Persons with Disabilities Act 2016’ (PWD ACT) while it shall be as per policy of Govt. of NCT of Delhi in Self Financing Institutions. All the candidates who furnish PWD certificate from any Government Hospital/ Unique Disability ID issued by the Government of India having minimum disability of 40% under the provisions of ‘The Rights of Persons with Disabilities Act 2016, shall be eligible for claiming reservation on Delhi and Outside Delhi seats. Reservation of seats for persons with benchmark disabilities is open to all specified categories.

6.1.4 Other Backward Class

27% seats are reserved only for candidates holding “OBC CERTIFICATE (DELHI)”, i.e. OBC Certificate issued to original residents of Delhi prior to 1993 belonging to the list of OBC castes in Delhi issued by Competent Authority of Delhi. The reservation will be available only in the University Schools of Studies and other Government Institutions. Students will be admitted in this category on the submission of a certificate to this effect from the Competent Authority of the Government of NCT of Delhi. **Certificate issued for “Applying for appointment to posts under Govt. of India” or issued by any other state government will not be accepted under any circumstances. “OBC CERTIFICATE” issued by a Competent Authority of Delhi to an individual on the basis of OBC Certificate of his/her parents from another state will not be accepted for claiming a seat under OBC Category. Reservation in OBC Category is not applicable for Master's Level and Postgraduate Diploma programmes. The non-creamy layer certificate should be issued after 31st March, 2025. It is mandatory to submit the Non-Creamy Layer Certificate issued after 31st March, 2025 for claiming Reservation against OBC Category in addition to valid OBC Certificate.**

(गैर-क्रीमी लेयर (Non-Creamy Layer) प्रमाणपत्र 31 मार्च, 2025 के बाद जारी किया जाना चाहिए। ओबीसी प्रमाणपत्र के अलावा ओबीसी श्रेणी के अंतर्गत आरक्षण का दावा करने के लिए 31 मार्च, 2025 के बाद जारी गैर-क्रीमी लेयर प्रमाणपत्र जमा करना अनिवार्य है।)

The OBC reservation shall be applicable only to Undergraduate programmes of studies and Post Graduate Medical Courses within Government Institutes. No OBC reservation shall apply to post-graduation or higher level programmes of studies.

However for Central Government Institutions, seat allocation is on all India basis among the category of seats including OBC and for such reservation the certificate issued should be as per the central list of OBC and the non-creamy layer certificate should be issued after 31st March, 2025.



Guru Gobind Singh Indraprastha University
“A State University Established by the Govt. of NCT of Delhi”
Accredited as NAAC A++ Grade



A list of approved Competent Authorities for the issuance of OBC certificates is as under:-

District Magistrate, Additional District Magistrate, Deputy Commissioner, Collector, Additional Deputy Commissioner, Deputy Collector, 1st Class Stipendiary Magistrate, City Magistrate (not below the rank of 1st class Stipendiary Magistrate), Sub-Divisional Magistrate, Executive Magistrate.

6.1.5 Minority Institutions

Some of the self – financing institutions affiliated to the University have a minority status. For minority institutions located both in the NCT of Delhi, and Outside NCT of Delhi in NCR, the seats are reserved as per the request of the Institution for the appropriate minority segment, and remaining seats thereafter shall be allocated with reservation as per the policy of the Govt. of NCT of Delhi.

6.1.6 Jammu & Kashmir Migrants

One seat, which will be supernumerary in nature is earmarked for Kashmiri migrants in each Institution. Admission will be based on merit through NLT/CET/CUET etc. A certificate of competent authority for availing admission against Kashmiri Migrant Quota is to be produced by the candidates at the time of counselling/ admission. Since the seats of Kashmiri Migrant Quota are supernumerary, they will not be converted at all in any other category in case they remain unfilled. The University earmarks the seats reserved for the Jammu & Kashmir Migrants in a institution in specific programme of study at the time of counseling as per current practice. If any guidelines are received for the Government of NCT of Delhi before the commencement of counseling for the Academic Session 2025-26, the same shall be applied.

Note for Section 6.1:

1. It will be mandatory for the candidates to upload on the website the required reserved categories certificate (s) at the time of the Online Registration or at the time of Online Enrolment for participation in Centralized Counselling for claiming admission in a reserved category seat and under no circumstances the request of the candidate shall be entertained for considering his/her candidature in reserved category without bonafide certificate uploaded. It is re-iterated that no provisional admission shall be admissible for want of caste/category certificate from the local competent authority. Further, the caste/category certificate should invariably be in the name of candidate himself/herself and not in favour of respective parents/guardians.
2. In case of married women applying to any course under reserved category has to produce the caste/tribe certificate in the name of herself. Certificate in the name of husband/mother/father is not acceptable.
3. The conversion of seats reserved for SC, ST, Minority, etc. to Un-reserved Category shall be done only after the completion of last rounds of Offline/ Online counselling for the reserved categories and no such conversion will be allowed during the previous counselling. However, while converting the seats, any unfilled seat(s) reserved for ST Category will be offered to SC Category and vice versa and only after that the conversion of the reserved category seats to unreserved seats shall be effected.
4. If any change in the reservation policy is made by the Government of NCT of Delhi, the same will be announced on University's Website (www.ipu.ac.in) and implemented.



Guru Gobind Singh Indraprastha University
“A State University Established by the Govt. of NCT of Delhi”
Accredited as NAAC A++ Grade



5. **Clarification for Admissions in Reserved Category:** Admission will be permissible to qualified candidates in any programme in the following conditions:-
- If qualifying examination is passed from Delhi and Reservation certificate issued from Delhi for SC/ST categories, then admission is permissible under Delhi Reserved category.**
 - If qualifying examination is passed from Outside Delhi and Reservation certificate issued from anywhere in India, including Delhi for SC/ST categories, then admission is permissible under Outside Delhi Reserved category.**
 - If qualifying examination is passed from Delhi and Reservation certificate issued from Outside Delhi for SC/ST categories, then admission is permissible only under Delhi General category for institutions where admission categories are Delhi and outside Delhi; while for institutions where admissions are done on all-India basis, these candidates shall be eligible to claim All India SC/ST reservation.**

6.1.7 Economically Weaker Section (EWS)

Implementation of 10% reservation of Economically Weaker Sections, as per letter no. F.DHE.1(119)/Estt./2318-19/2549-76 dated 17.06.2019 in terms of OM No. F No. 12-4/2319-U1 dated 17.01.2019 issued by the Ministry of Human Resource Development, Department of Higher Education in this respect to give effect to the provision of the Constitution (One Hundred and third Amendment) Act, 2019 for all higher educational institutions funded/aided, directly, or indirectly, by the Government of NCT of Delhi. The candidates shall be granted admission in EWS category subject to fulfillment of all the conditions as per rules of Govt.

Note:

- Reservation for EWS category is applicable only in University School of Studies and Govt. Colleges affiliated with GGSIP University only. This will be implemented in accordance with the Govt. of India and Govt. of NCT of Delhi orders as applicable.**
- Reservation for EWS category is applicable for Un-reserved Category Candidate only. Candidates claiming reservation for SC/ST/OBC Category will not be considered for reservation under EWS Category.**

(एससी/एसटी/ओबीसी श्रेणी के लिए आरक्षण का दावा करने वाले उम्मीदवारों को ईडब्ल्यूएस (EWS) श्रेणी के तहत आरक्षण के लिए विचार नहीं किया जाएगा।)

- EWS Certificate should be issued after 31st March, 2025 stating valid for year 2025-26.**
(वर्ष 2025-26 के लिए वैध ईडब्ल्यूएस प्रमाणपत्र (EWS certificate) 31 मार्च, 2025 के बाद जारी किया जाना आवश्यक है।)

6.2 Management Quota Admissions

The procedure to be followed by the Self Financing Institutions while carrying out Admissions under Management Quota has been elaborated in Rule 8 of the Delhi Professional Colleges or Institutions (Prohibition of Capitation Fee, Regulation of Admission, Fixation of Non-Exploitative Fee and Other Measures to Ensure Equity and Excellence) Rules, 2007 and the same is re-produced below:-

Rule 8 of DPCI Rules, 2007

(8)- Allotment of Seats

(1) Allotment of seats in an un-aided professional college or institution shall be made college or institution shall be made college or institution-wise for each course.

(2) Every Institution other than a minority institution, shall provide for seats in respect of management quota, wards of defence personnel, persons with disability and others in the manner as described below:-

(a) Management Quota

- (i) The Chairman or Secretary of the highest management body of the Institution shall furnish an affidavit to the designated agency, mentioning therein that they have followed the procedure laid down in the Act and these rules in a transparent manner and that they have done so without any prejudice or undue favour. Such an affidavit shall accompany the list of successful candidates under management quota, to be lodged with the University in the manner laid down in sub-clause (viii).
- (ii) The institution shall advertise the admission notice for management quota seats in at least two leading daily newspapers, one in Hindi and other in English in addition to displaying the same on the institution's website and the institution's notice board, kept at a conspicuous place. The admission notice shall be displayed at least a fortnight before the last date for closing of admission for the concerned course in the University and shall include therein information necessary for the students seeking admission to management quota seats. The admission notice shall include therein the place from which admission forms will be available, the date, the time and manner for submission of completed applications and the schedule for various admission processes and counselling. Prospective applicants shall be given a period of at least eighteen days to apply for seats under the management quota, in the aforementioned manner.
- (iii) While calculating the management seats, fraction less than 0.7 shall be ignored and above that converted into one full seat.
- (iv) Based on the aggregate marks obtained by qualified applicants at the qualifying examination, the institution concerned shall prepare and display the rank ordered merit list of such applicants on the institution's website and notice board kept at a conspicuous place of the institution, within two days of the closing date for receipt of the management quota applications. The criteria for rank ordering of applications with a tie in the qualifying examination's aggregate marks shall be the same as those laid down in the admission brochure or as laid down by the designated authority.
- (v) Based on the merit list so drawn up, the institutions concerned shall conduct admission counselling for allotment of branches/Programmes to qualified applicants within a period of three days of drawing up of the merit list of qualified management quota applicants. Such admission counselling will, however, be subject to the condition that there shall not be more than two rounds



Guru Gobind Singh Indraprastha University
“A State University Established by the Govt. of NCT of Delhi”
Accredited as NAAC A++ Grade



of counselling. The list of applicants who will be called for given round of admission counselling shall be displayed on the institution’s website and notice board, kept in a conspicuous place.

- (vi) Following the conduct of admission counselling, the list of applicants admitted to the management quota seats made on the basis of the merit list drawn up in the aforementioned manner and the balance of the management quota seats in each Programme shall be published at the end of each round of counselling on the website of the institution as well as that of the designated agency. A copy of such list shall be displayed on the notice board of the designated agency as well as that of the institution, kept at a conspicuous place for the information of the candidates and others. The list of the candidates being called for the first round of counselling shall be displayed in the aforementioned manner along with the merit list, indicating therein the date, time and place at which the counselling will be held. The date, time and place of the second round of counselling will be displayed along with the list of candidates admitted in the first round of counselling.

Provided that the second round of counselling shall commence only twelve hours after publications of the list of applicants admitted in the first round of counselling and the discipline/Programme-wise balance of seats.

- (vii) The last date to fill up the management quota seats will be nine calendar days after the last date for regular admissions in the University and the concerned course.*
- (viii) All admissions made to the management quota seats shall be provisional and will need ratification by the designated agency, which will convey its decision within a day of being informed by the institution of the list of successful candidates and the basis of their selection as per procedure mentioned herein before.
- (ix) The affiliated institutions shall not be authorized to admit candidates against the management quota seats after the cut-off date fixed as mentioned in sub-clause (vii) above.
- (x) If any dispute arises with regard to the admission under the management quota seat(s), the designated agency or the Government, as the case may be, shall have the overriding power to issue directions to the institution which shall be binding upon the institution concerned”.**

***Note: For the purpose of deciding the last date of regular admissions, the nine calendar days shall be counted after last date of reporting of candidates in Institutions prior to the SPOT Counselling. The first day will be the immediate day after the last date of reporting.**

Instructions to be followed by Self Financing Institutions while carrying out Admissions under Management Quota Seats for the Academic Session 2025-26

1. The admissions under Management Quota Seats in affiliated self financing institutes for Academic Session 2025-26 in various programmes being conducted in affiliated self financing institutes shall be strictly in accordance with the following provisions/orders;
 - a) Provisions of the Delhi Professional Colleges or Institutions (Prohibition of Capitation Fee, Regulation of Admission, Fixation of Non-Exploitative Fee and Other Measures to Ensure Equity and Excellence) Act & Rules 2007.

- b) Hon’ble High Court of Delhi Judgment dated 04.08.2023 and subsequent clarification dated 07.08.2023 in the matter of Vivekananda Institute of Professional Studies Vs. Govt. of NCT of Delhi & Anr. in LPA 563/2023. The Operating part (para 34) of Judgment dated 04.08.2023 are re-produced below:

Para 34 “We hereby dispose of the present appeal upholding the following directions notified in the circular dated 22.09.2022 with partial modification that besides online mode, the candidates shall also be eligible to apply in “offline mode” for Management Quota seats. The directions are as under:-

- i) “GGSIP University to make an online portal to display the branch-wise college wise seats available under Management Quota
- ii) Prospective students can apply online as well as offline against available seats under Management Quota
- iii) The college shall display the list of aspirant admission seekers on the online portal as well as on the notice board of the college
- iv) The college shall prepare common merit wise list of candidates who have applied through online and offline mode
- v) The merit list college wise shall be published online”

Subsequent to above Judgment dated 04.08.2023, the Hon’ble High Court of Delhi had issued a clarification vide its Order dated 07.08.2023 in which vide Para No. 9 of the Order, the following clarification was issued by the Hon’ble High Court of Delhi:-

Para 9 With regard to first prayer seeking modification in Para-34 of the Judgment , this Court finds that though this prayer is not maintainable, however, in view of the averments made therein, we hereby clarify that sub-clause (ii) of Para-34 of the Judgment shall be read as under:-

“(ii) Prospective students can apply online on the portal of the institute as well as off line (in the prescribed form downloaded from the website of the college against receipt issued from the college) against available seats under management quota”.

- c) Any other instructions issued by the University as Designated Agency/Govt. of NCT of Delhi.
2. Section 12(1) (a) of the Delhi Professional Colleges or Institutions (Prohibition of Capitation Fee, Regulation of Admission, Fixation of Non-Exploitative Fee and Other Measures to Ensure Equity and Excellence) Rules, 2007 (Delhi Act 8 of 2007), states that in every Institutions, except the minority Institutions subject to the provisions of this Act, ten percent of the total seats in an unaided institution shall be allocated as Management Seats.
 3. Section 13 of the Delhi Professional Colleges or Institutions Act, 2007 states that “An Institution shall, subject to the provisions of this Act, make admission through a common entrance test to be conducted by the designated agency, in such manner, as may be prescribed: provided that the management seats may be advertised and filled up, from the candidates who have qualified the common entrance test, by the institution in a transparent manner based on the merit at the qualifying examination”.
 4. Rule 8(2)(a)(iv) states that based on the aggregate marks obtained by qualified applicants at the qualifying examination, the institution concerned shall prepare and display the rank ordered merit list of such applicants on the institution’s website and notice board kept at a conspicuous place of the institution, within two days of the closing date for receipt of the management quota applications.

The matter relating to aggregate marks was deliberated in the admission committee of the university and the decision of the Admission Committee of University regarding aggregate marks obtained by qualified



Guru Gobind Singh Indraprastha University
"A State University Established by the Govt. of NCT of Delhi"
Accredited as NAAC A++ Grade



applicants at the qualifying examination to be considered by Self Financing Institutions at the time of preparing of rank ordered merit list are as under:

For UG Programme:-

For most of the UG Programme calculating aggregate marks obtained in the qualifying examination aggregate marks of best 5 subjects should be taken which includes English and the mandatory subjects as prescribed in the UG Admission Brochure for the respective course/programme. However, eligibility of the applicants should be ascertained as per the eligibility in the Admission Brochure 2025-26.

And for few programmes like BBA, BHMCT, BCA & BA (JMC) for calculating aggregate marks obtained in the qualifying examination aggregate marks of **best 4 subjects** should be taken which includes English. However, eligibility of the applicants should be ascertained as per the eligibility in the Admission Brochure 2025-26.

For PG Programme

For calculating aggregate marks obtained in the qualifying examination aggregate marks of all the subjects studied during qualifying degree should be taken into consideration which must include the mandatory subjects as prescribed in the Admission Brochure for the respective course/ programme. However, eligibility of the applicants should be ascertained as per the eligibility in the Admission Brochure 2025-26.

The Self Financing Institutions are required to strictly follow the above decision of the Admission Committee of University for preparing rank ordered merit list in Management Quota Admissions

5. The Rule 8(2)(a)(ii) notified by the Govt, of NCT of Delhi makes its mandatory for the affiliated institutes to publish admission notice advertisement for management quota seats in at least two leading daily newspaper, one in Hindi and the other in English in addition to displaying the same on the institutions website.
6. It is also mandatory that the admission notice advertisement shall be displayed at least fortnight before the last date for closing of admissions for the concerned course in the University and shall include therein information necessary for the students seeking admission to management quota seats.
7. It is also mandatory that applicants shall be given a period of at least 18 days to apply for the seats under the management quota admissions.
8. The last date of closing of admission for the concerned course in the University for the purpose of implementing Rule 8(2)(a)(ii)&(vii) will be the last date of reporting after the last round of online counselling prior to commencement of Spot Round Counselling. The first day for the purpose of counting nine calendar days will be the immediate day after the last date of reporting.
9. In view of the Hon'ble High Court of Delhi Judgment dated 04.08.2023 and subsequent Order dated 07.08.2023 of Division Bench in the matter of Vivekananda Institute of Professional Studies Vs. Govt. of NCT of Delhi & Anr. (LPA 563/2023), **the Self Financing Institutions are required to provide online portal to prospective students for applying for admission under Management Quota with the facility to download Application Form from their website itself. The Management Quota application forms**

(online/offline) should contain all the relevant fields, which is required for preparing rank ordered merit list. The Self Financing Institutions are required to issue acknowledgment receipt to each applicant at the time of submission of duly filled Management Quota Application Form as downloaded from the respective Institute’s Website.

Note:- The Institutes are expected to take all the required information from the candidates at the time of making online/offline applications so that immediately after last date of closing of application, the Rank Ordered Merit List can be prepared without asking candidates to visit institute for verification of documents, as there is no provision of verification of documents in the DPCI Rules, 2007. The verification of documents should only be done on the day of counselling prior to allotment of seats.

10. After the closing of admission portal (online/offline), the college shall display the list of all the aspirant admission seekers (applicants) on the online portal as well as on the notice board of the college. The college shall prepare common merit list of all the candidates who have applied through online and offline mode and the detail merit list programme wise and Shift wise shall be published online by the respective college/institute in their website prior to commencement of counselling. It is mandatory to submit rank ordered merit list within two days of closing date of receipt of Management quota application as per rule 8(2)(a)(iv).
11. All the Self Financing Institutions are required to submit copy of management quota admission advertisement containing following information published in the Hindi and English Newspaper including screenshot of advertisement/notice uploaded on the Institute website with date and time.
 - (a) Starting date of online management quota registration
 - (b) Closing date of online management quota registration.
 - (c) Information about the facility of downloading of availability of management quota applications forms on the website of the institute for the information of prospective applicants.
 - (d) Other relevant information as mentioned in Rule 8(2)(a)(ii) of Rule, 2007.
 - (e) Information relating to URL specifically on which information related to Management Quota Admissions 2025-26, online application form, and facility of downloading management quota Application Form uploaded by the Institute.
12. Rule 8(2)(a)(x) states that if any dispute arises with regard to the admission under the management quota seat(s), the designated agency or the Government, as the case may be, shall have the overriding power to issue directions to the institution which shall be binding upon the institution concerned”.
13. All admissions made to the Management Quota seats by the Institutions shall be provisional till the University as designated agency ratifies the same.
14. The Self Financing Institutions shall strictly adhere to the provisions/Judgments/Orders mentioned in the para 1 of the instructions while carrying out Admission under Management Quota.
15. Failure by any institution to follow the rules, procedures and schedule as prescribed shall lead to non-ratification of management quota admissions of an institution by the University.

Additional Important Note for Management Quota Admissions :

1. The results of any candidate desirous of seeking admissions to the self – financing institutions affiliated to the University must be declared before preparation of the Merit for Management Quota. These results should be such that the candidate is eligible for the award of the qualifying degree for admissions to the programme of study and satisfies



Guru Gobind Singh Indraprastha University
“A State University Established by the Govt. of NCT of Delhi”
Accredited as NAAC A++ Grade



all eligibility criteria specified in this admission brochure and has qualified the common entrance test (or the national level test deemed as CET) as prescribed for a specific CET code / programme of study.

2. It is mandatory for all the candidates desirous of seeking admission through management quota to complete the process of Online Registration in the Institute of her/his choice by paying the requisite Application Fee as per the University procedure and it is also mandatory that the said candidate should have qualified in the respective National Level Test or in the GGSIPU CET 2025 or CUET wherever applicable.

3. The institution shall advertise the admission notice for inviting application for management quota seats in at least two leading daily newspapers, one in Hindi and other in English being published in Delhi in addition to displaying the same on the institution's website and the institution's notice board, kept at a conspicuous place. The copy of Advertisement will be sent on the same day through E-mail in the office of Designated agency.

4. The Institutes are expected to take all the required information from the candidates at the time of making online/offline applications so that immediately after last date of closing of application, the Rank Ordered Merit List can be prepared without asking candidates to visit institute for verification of documents, as there is no provision of verification of documents in the DPCI Rules, 2007. The verification of documents should only be done on the day of counselling prior to allotment of seats.

5. A candidate, who has taken admission through online / offline counselling or in the Spot / open house Counselling, or counselling conducted for management quota seats shall not be eligible for admission in Management Quota Seats elsewhere.

Explanation of Rule 8 of DPCI Rules, 2007

(i) The Rule 8 (2) (a) (ii) provides that the admission notice shall be displayed **at least fortnight before the last date for closing of admissions for the concerned Programme in the University.**

Explanation:

The admission notice can be displayed even 03 months before the last date for closing of admissions for the concerned Programme in the University but it is mandatory that 14 days preceding the last date the admission notice must remain displayed prior to closing of admission for the concerned programme in the University.

(ii) The Rule 8 (2) (a) (ii) provides that the prospective applicants shall be given a period of **at least 18 days to apply for the seats under the management quota in the afore mentioned manner.**

Explanation:

This means that the notice will be at least 14 days prior to the last date for closing of admissions for the concerned Programme in the University but prospective candidates will be given 18 days to apply.

(iii) The Rule 8 (2) (a) (iv) provides that the institution concern shall prepare and display the Rank ordered merit list of such applicants on the institutional website **within 2 days of closing date for receipt of management quota applications.**



- (iv) The Rule 8 (2) (a) (v) provides that the institution shall conduct admission counselling for allotment of branches/Programmes to the qualified applicants **within a period of 03 days of drawing up the merit list of qualified management quota applicants.**

Explanation of Rule 8(2)(a) (iv) and (v)

The public admission notice scheduled states at least 14 days prior to last date of closing of admission for the concerned Programme.

18 days to be provided to the prospective candidates to apply for the seats under the management quota.

The Institute has to mandatorily upload the Rank Ordered Merit List within 02 days of closing of application receipt date.

After display of Rank Ordered Merit List the institution has to conduct counselling within 03 days.

- (v) The Rule 8 (2) (a) (vi) provides that the **2nd round of counselling has to commence only 12 hrs after the publication of the list of applicants admitted in the 1st round of counselling.**
- (vi) The Rule 8 (2) (a) (v) provides that **there shall not be more than 02 rounds of counselling and Rule 8 (2) (a) (vii) provides that the last date to fill up management quota seats will be 09 calendar days after regular admission in the University.**

Explanation of Rule 8 (2)(a)(vii)

For the purpose of counting nine calendar days after the last date of regular admissions, the nine calendar days shall be counted after last date of reporting of candidates in Institutions prior to the SPOT Counselling. The first day will be the immediate day after the last date of reporting.

- (vii) The Rule 8 (2) (a) (ix) mandates that Institutes shall not be authorized to admit candidates after cut off date as mentioned in sub-clause (vii) above.

Explanation

No admissions against the management quota seats after 09 calendar days after regular admission and there is no provision in the DPCI Rules, 2007 of preparing of wait list in Management Quota Admissions.

6.3 SINGLE GIRL CHILD

Supernumerary seat for Single Girl Child in University Schools of Studies

Creation of One Supernumerary Seat for “Single Girl Child” for admission in each UG/PG Programme offered at University School of Studies from the Academic Session 2025-26 onwards.

In pursuance of power conferred under GGSIP University Act, 1998, the Competent Authority of the University approved for creation of one supernumerary seat for **“Single Girl Child”** in each UP/PG Programme offered at University Schools of Studies w.e.f. Academic Session 2024-25 onwards.

The guidelines for admissions to the above referred supernumerary seat for “Single Girl Child” in each UG/PG Programme offered at University Schools of Studies from Academic Session 2024-25 onwards, will be as follows:



Guru Gobind Singh Indraprastha University
“A State University Established by the Govt. of NCT of Delhi”
Accredited as NAAC A++ Grade



(i) **Applicability**

1. “Single Girl Child”
2. In case of twin (both girls) as first children, both girls should be eligible.
3. In case of twin (one boy and one girl) as first children, only the girl child shall be eligible.

(ii) **Eligibility Criteria for Admission:**

The candidate must fulfill the Eligibility Criteria prescribed in the respective Admission Brochure for UG/PG Programmes offered at various University Schools of Studies.

(iii) **Number of Supernumerary Seat:**

One seat in each UG/PG Programme offered at University Schools of Studies.

Note:

1. This one seat shall be supernumerary in nature. In case, the applicable Regulatory Body has imposed any restriction towards creation of supernumerary seat, one seat shall be earmarked for “Single Girl Child” from within the sanctioned seat intake.
2. This seat shall be filled up on All India Basis i.e. without any Regional allocation (Delhi/ Outside Delhi) as well as any other reservation viz SC/ST/Def/PwD/OBC/EWS/ etc. reservation shall be applicable for such seat. This seat shall be allotted purely on the basis of merit of applicable National Level Test/ Common Entrance Test/Merit of Qualifying Examination, as the case may be.

Inviting of Applications:

The process of inviting applications shall be notified in due course.

All candidates are advised to visit the website www.ipu.ac.in & admission portal <https://ipu.admissions.nic.in> of the University for Further updates in this regard

This issues with the approval of the Competent Authority.

Programmes offered at University School of Studies for which Admission under Single Girl Child Quota was made in Academic Session 2024-25:-

Sl.No.	Name of the University School of Studies	Programme
1	University School of Mass Communication Surajmal Vihar, East Delhi Campus (The Counselling will be done in Dwarka Campus)	BA(JMC) MA(MC)
2	University School of Architecture & Planning Surajmal Vihar, East Delhi Campus (The Counselling will be done in Dwarka Campus)	B.Arch
3	University School of Design & Innovation Surajmal Vihar, East Delhi Campus (The Counselling will be done in Dwarka Campus)	B.Design
4	University School of Liberal Arts	4 Year course of BA in Liberal Arts



Guru Gobind Singh Indraprastha University
 "A State University Established by the Govt. of NCT of Delhi"
Accredited as NAAC A++ Grade



5	University School of Humanities and Social Sciences	MA (Eng) MA (Eco) 4 year Bachelor of Arts (English) (Under 5-year UG-PG Scheme) 4 year Bachelor of Arts (Economics) (Under 5-year UG-PG Scheme)
6	University School of Bio Technology	B.Tech.(BT)
7	University School of Basic & Applied Sciences	B.Sc./M.Sc. in (Physics) B.Sc./M.Sc. in (Chemistry) B.Sc./M.Sc. in (Mathematics)
8	University School of Law & Legal Studies	BA LLB BBA LLB LLM (ADR) LLM (CJS) LLM (IPR) LLM (CL)
9	University School of Management Studies	MBA MBA (Analytics) MBA(FA) BBA B.Com(H)
10	University School of Information, Communication & Technology	B.Tech.(CSE) B.Tech.(ECE) B.Tech.(IT) B.Tech.(CSE)(AI) B.Tech.(CSE)(DS) MCA(SE)
11	University School of Chemical Technology	B.Tech.(CE) B.Tech. (Energy Engg)
12	University School of Automation & Robotics	B.Tech.(AIDS) B.Tech.(AIML) B.Tech.(AR) B.Tech.(IIOT)

Note: Number of Programmes indicated in the table may be vary subject to the approval of the Competent Authority of GGSIP University. In case, the applicable Regulatory Body has imposed any restriction towards creation of supernumerary seat, one seat shall be earmarked for "Single Girl Child" from within the sanctioned seat intake.



6.4 SPORTS QUOTA

Sports Quota in University Schools of Studies and Centers of Excellence

Admissions through Sports Quota in various UG/PG programmes offered at University Schools of Studies and Centers of Excellence during the Academic Session 2025-26.

In pursuance with provisions of GGSIP University Act, 1998, the Board of Management on the recommendation of Academic Council of the University as per Statute 11 (2)(c) of the Statutes of the University, approved for the introduction of Sports Quota in the admissions of various UG/PG programmes offered at University Schools of Studies and Centers of Excellence w.e.f Academic Session 2024-25. The University will be carrying out admissions through Sports Quota during the Academic Session 2025-26.

- 1. Applicability:** The Sports Quota will be applicable to all UG/PG Programmes offered at University School of Studies with effect from Academic Session 2025-26, provided the Regulatory Bodies like AICTE, BCI, NCTE, COA etc., does not have any objection in the matter, wherever applicable.
- 2. Quantum:** – Not exceeding 2% of the total intake of programme shall be earmarked as Supernumerary Sports Seat(s) for admission in Sports Quota in UG/PG programmes, offered at USS only. Further, in case of fraction of seats, the University will take the lower value so that the ceiling of 2% is not exceeded, e.g., say for 80 seats calculation of 2% comes to 1.6, is to be taken as 1 to ensure that ceiling of 2% is not exceeded.
- 3. Educational Qualification and Eligibility Criteria:** Candidates desirous for consideration in Sports Quota are required to fulfill the minimum eligibility conditions prescribed for particular UG/PG programme(s) in the respective Admission Brochure 2025-26.

Details pertaining to Termed Category for Sports Quota and their weightage thereof, Sports Trials, level of Games /Sports Competitions, applicability of Certificates, Certificate Issuing Authorities, and details of Team Games / Individual Games will be notified through separate Notifications by the University.

Programmes offered at University School of Studies for which Admission under Sports Quota was made in Academic Session 2024-25:-

Sl.No.	Name of the University School of Studies	Programme
1	University School of Humanities and Social Sciences	4 year Bachelor of Arts (English) (Under 5-year UG-PG Scheme) 4 year Bachelor of Arts (Economics) (Under 5-year UG-PG Scheme)
2	University School of Management Studies	BBA

3	University School of Information, Communication & Technology	B.Tech.(CSE) B.Tech.(ECE) B.Tech.(IT) B.Tech.(CSE)(AI) B.Tech.(CSE)(DS)
4	University School of Chemical Technology	B.Tech.(CE) B.Tech. (Energy Engg)
5	University School of Automation & Robotics	B.Tech.(AIDS) B.Tech.(AIML) B.Tech.(AR) B.Tech.(IIOT)

Note for Chapter 6:

- (i) Reservation policy as enumerated above may be modified in light of instructions received from Statutory bodies governing specific programmes of studies, Govt. of India, Govt. of NCT of Delhi, Hon’ble Court(s) and / or the University, before the start of counselling or admissions.
- (ii) The candidates claiming seats against reserved category are advised to read Chapter 6 “Reservation Policy” carefully.
 (आरक्षित श्रेणी के विरुद्ध सीटों का दावा करने वाले उम्मीदवारों को सलाह दी जाती है कि वे अध्याय 6 "आरक्षण नीति" को ध्यान से पढ़ें।)



CHAPTER- 7: NEET BASED ADMISSIONS

For broad guidelines may also refer chapter 5 and 6 of this admission brochure. Unless a condition enumerated in these chapters (5 and 6) are over-ridden by a specification in this Chapter, they shall apply.

7.1 MBBS Programme (Programme Code 103)

The admitted students shall be examined by a medical board at the level of the institution for verification of NMC norms for medically fit candidates for admission. For general guidelines and certificate of reservations may see Chapter 6. The candidates must qualify NEET – UG conducted for the Academic Session.

7.1.1 Vardhman Mahavir Medical College and Safdarjung Hospital, New Delhi

In the Academic Session 2024-25, 170 seats were available. The UG counselling for 100% (15% AIQ + 85% State Quota/Institutional Quota) for admission to Vardhman Mahavir Medical College and Safdarjung Hospital was conducted by Medical Counselling Committee, DGHS, Ministry of Health & Family Welfare, Government of India for the Academic Session 2024-25. The candidate desirous of seeking admission at VMMC & SJH in MBBS course (for both AIQ and State Quota) have to register on MCC website.

7.1.2 Atal Bihari Vajpayee Institute of Medical Sciences and Dr. RML Hospital, New Delhi

In the Academic Session 2024-25, 100 seats were available. The UG counselling for 100% (15% AIQ + 85% State Quota/Institutional Quota) for admission to Atal Bihari Vajpayee Institute of Medical Sciences and Dr. RML Hospital was conducted by Medical Counselling Committee, DGHS, Ministry of Health & Family Welfare, Government of India for the Academic Session 2023-21. The candidate desirous of seeking admission at Atal Bihari Vajpayee Institute of Medical Sciences and Dr. RML Hospital in MBBS course (for both AIQ and State Quota) have to register on MCC website.

7.1.3 North Delhi Municipal Corporation Medical College and Hindu Rao Hospital

In the Academic Session 2024-25, 60 seats were available. The seats are divided into Delhi (85%) and All India Seats (15%). The detailed category wise seat detail shall be notified at the time of counselling / admissions. The All India quota seats are filled through successful candidates of NEET UG by the Centralized Counselling conducted by GOI (Not by the University). For the seats of Delhi Category / Quota, candidates who have studied 10+2 (11th and 12th) classes in the recognized School/College in Delhi and passed the qualifying examination from any School/College located in Delhi only shall be eligible for MBBS Programme in North Delhi Municipal Corporation (Medical College) Hindu Rao Hospital.

Note:

1. The reservation certificate should be issued from the Govt. of NCT of Delhi. Example: Candidate claiming for the seat reserved for Delhi SC/ST/OBC category then he has to bring SC/ST/OBC certificate issued by Govt. of NCT of Delhi and also passed his/her qualifying examination from Delhi.
2. For the PWD category 5% seats are reserved horizontally in every region / category. For the documents required see section 6.1.3 of Chapter 6 of this Admission Brochure. The certificate as given in (as per Appendix 2 in PART E of the admission brochure) must indicate the nature and extent of physical disability as per the guidelines of Medical Council of India/ Dental Council of India. No Certificate other than this shall be accepted for claiming the PH/PWD Seat. Provided that if the seat reserved for Physically Handicapped/Person with Disability remains unfilled due to non-availability of eligible candidates(s) under this category, the same shall be treated as unreserved of the particular category.



3. For the defence category 5% seats shall be reserved horizontally in all category seats. May see Section 6.1.2 of Chapter 6 of this admissions regarding defence eligibility. Provided that if the seat reserved for defence category remains unfilled due to non-availability of eligible candidates(s) under this category, the same shall be treated as unreserved of the particular category.

7.1.4 Army College of Medical Sciences (ACMS)

There were 100 seats for MBBS programme at ACMS, which are filled by wards/children of eligible Army Personnel and reservation of seats of students of SC/ST category would be as per Govt. of NCT Of Delhi Policy.

The admission to the ACMS is for the children of eligible serving Army personnel, Ex Army personnel and war widows/widows of the Army. The children of following categories of Army personnel are eligible and they are required to submit the relevant certificate as given against the category applicable to them as proof of their eligibility for admission to ACMS at time of Counseling/Admission:

1. The applicants must fall into one of the following categories
 - i. Children of serving Army personnel with minimum 10 years continuous service in the Army.
 - ii. Children of Ex-Army personnel granted/awarded regular pension, family pension, liberalized family pension or disability pension at the time of their superannuation, demise, discharge or Release/Invalidment Medical Board. This includes children of recruits medically boarded out and granted disability pension.
 - iii. Children of Ex-Army personnel who have taken discharge or been released after ten years of service.
2. Adopted/step children and children of remarried widows:
 - i. Adopted Children of Army personnel if adopted at least five years prior to seeking admission.
 - ii. Step children are eligible, provided they are born from a wedding where at least one parent belonged to the Army and who is otherwise eligible.
3. Eligibility Criteria in Special Cases :
 - i. Children of Army Medical/Dental Corps Officers presently serving with Navy or Air Force who have served in the Army for at least 10 years.
 - ii. Children of APS personnel classified as Ex-serviceman as per Govt. of India, Ministry of Defense, letter No 9 (52)/88/D(Res) dated 19 Jul 89.
 - iii. Children of APS personnel who are on deputation and who have put in 10 years of service in the Army.
 - iv. Children of APS personnel who are directly recruited into APS & completed 10 years of service and who as per their terms and conditions of service, retired from APS without reversion to P&T Department after completing their minimum pensionable service of which 10 years was in the Army.
 - v. Children of members of MNS who have 10 years service as regular members of MNS or are in receipt of pension from the Army.
 - vi. Children of TA personnel who have completed 10 years of embodied service.

Important instruction for Candidates seeking admission in ACMS:

1. It is the responsibility of the candidates to ascertain whether they possess the requisite qualifications for admission. However, having been called for counselling does not necessarily mean acceptance of eligibility. Final eligibility for admission will be decided by the ACMS/ University at the time of Counseling and also later during the scrutiny of documents by the University. If a candidate is found to be ineligible at any time before or after the commencement of course, the University/College reserves the right to cancel his/her candidature without any refund of the fees/charges paid.



Guru Gobind Singh Indraprastha University
"A State University Established by the Govt. of NCT of Delhi"
Accredited as NAAC A++ Grade



2. Additional Documents required to be produced in Original alongwith a photocopy at the time of Counseling/Admission to ACMS:
 - i. Proof of eligible category (Submit Certificate as Applicable).
 - ii. Original & Photocopy of PPO, Service Record/Discharge Book, Identity Card/Serving Certificate and Dependent Card.
 - iii. Willingness Certificate
3. Children of Air Force, Navy and Paramilitary forces like CRPF, BSF, ITBP, CISF, Assam Rifles, GREF and DSC are not eligible for the admission in ACMS against the seats reserved for wards / widows of the army personnel's.
4. For the PWD category 5% seats are reserved horizontally in the non army ward/widows seats in every region/ category. Eligibility shall be determined as per the guidelines of National Medical Commission.

7.1.5 Dr. Babasaheb Ambedkar Medical College and Hospital

In the Academic Session 2024-25, 125 seats were available. The seats are divided into Delhi (85%) and All India Seats (15%). The detailed category wise seat detail shall be notified at the time of counselling / admissions. The All India quota seats are filled through successful candidates of NEET UG by the Centralized Counselling conducted by GOI (Not by the University) . For the seats of Delhi Category / Quota The candidates who have studied 10+2 (11th and 12th) classes in the recognized School/College in Delhi and passed the qualifying examination from any School/College located in Delhi only shall be eligible for MBBS Programme in this institution.

Note:

1. The reservation certificate should be issued from the Govt. of NCT of Delhi. Example: Candidate claiming for the seat reserved for Delhi SC/ST/OBC category then he has to bring SC/ST/OBC certificate issued by Govt. of NCT of Delhi and also passed his/her qualifying examination from Delhi.
2. For the PWD category 5% seats are reserved horizontally in every region / category. For the documents required see section 6.1.3 of Chapter 6 of this Admission Brochure. The certificate as given in (as per Appendix 2 in PART E of the Admission Brochure) must indicate the nature and extent of physical disability as per the guidelines of Medical Council of India/ Dental Council of India. No Certificate other than this shall be accepted for claiming the PH/PWD Seat. Provided that if the seat reserved for Physically Handicapped/Person with Disability remains unfilled due to non-availability of eligible candidates(s) under this category, the same shall be treated as unreserved of the particular category.
3. For the defence category 5% seats shall be reserved horizontally in all category seats. May see Section 6.1.2 of Chapter 6 of this admissions regarding defence eligibility. Provided that if the seat reserved for defence category remains unfilled due to non-availability of eligible candidates(s) under this category, the same shall be treated as unreserved of the particular category.

7.2 PGMC (Prog. Code- 102)

1. The candidates must qualify NEET – PG for admissions to the Academic Session.
2. Out of total seats that shall be available for admissions, 50% seats are reserved for All India Quota, to be filled up on the basis of All India Entrance Test conducted by an institution on behalf of DGHS, Government of India.
3. The other 50% seats will be reserved for MBBS graduates of Guru Gobind Singh Indraprastha University. Reservation will be applicable in these seats as per policy of University as applicable from time to time for Scheduled Caste (SC), Scheduled Tribe (ST) and OBC candidates. For reservation to Physically Challenged (PWD) candidates, guidelines of Medical Council of India will be applicable. Earlier 50% quota was called 'State Quota', Since these 50% seats are exclusively for MBBS graduates of GGSIP University, hence these 50% seats will be termed as 'GGSIP University Quota' (State Quota).
4. Any change in reservation policy, if taken by the Government of India/NCT of Delhi or the University, the counselling will be conducted in accordance to that.



Guru Gobind Singh Indraprastha University
“A State University Established by the Govt. of NCT of Delhi”
Accredited as NAAC A++ Grade



5. Counselling for all the seats of State Quota & All India Quota shall be conducted by Medical counseling Committee, DGHS, Govt. of India, Delhi.

Guidelines for Scheduled Caste and Scheduled Tribe Seats

In case any seats reserved for the candidates belonging to SC/ST category remain unfilled due to non availability of the eligible candidates under the said category, then the seats would be offered to the other category, i.e., seats of SC to ST and vice-versa as the case may be. In case sufficient number of eligible candidates of SC & ST is not available, the seats thus remaining vacant will be treated as unreserved. A Caste Certificate in the name of the applicant from a competent authority will have to be submitted at the time of Counselling. A list of approved authorities to issue the SC, ST and OBC Certificates are as under:-

1. District Magistrate, Additional District Magistrate, Deputy Commissioner, Collector, Additional Deputy Commissioner, Deputy Collector, 1st Class Stipendiary Magistrate (not below the rank of 1st Class Stipendiary Magistrate), City Magistrate, Sub-Divisional Magistrate, Taluka Magistrate, Executive Magistrate and Extra Assistant Commissioner.
2. Chief Presidency Magistrate, Additional Chief Presidency Magistrate or Presidency Magistrate.
3. Revenue Officer not below the rank of Tehsildar.
4. Sub-Divisional Officer of the area where the candidate and/or his/her family normally resides.
5. Administrator, Secretary to the Administrator or the Development Officer (Lakshadweep & Minicoy Islands).

Guidelines for reservation of Physically Handicapped/Persons with Disabilities (PWD) seats

5% seats shall be reserved horizontally for the candidates belonging to Physically Challenged category. Eligibility shall be determined as per the guidelines of Medical Council of India.

In case, the PWD candidates belong to Schedule Caste/ Schedule Tribe, OBC category, they should also enclose appropriate certificate as mentioned in above clause. Provided that if the seat reserved for PWD remains unfilled due to non-availability of eligible candidate(s) under this category the same shall be treated as unreserved.

In case no PWD candidate is taking a seat at the appropriate roster point, then the same shall revert to the parent category.

Guidelines for OBC Seats admitted in “GGSIP University Quota” or “State Quota”

1. The certificate of OBC categories issued from the State of residence shall be acceptable, subject to the following conditions:
 1. The candidate should not fall under the creamy layer category as defined from time to time.
 2. Only such candidates shall be eligible for reservation of the OBC category, whose caste is stated as OBC in the list notified by the Central Government (Union of India) or the Govt. of NCT of Delhi.
 3. For the castes identified as OBC in the central list, certificate so issued from any where in the country may be admissible, and for the castes identified as OBC by the GNCTD, the certificates issued from GNCTD shall be admissible.
 4. The date of issue of non-creamy layer OBC certificate should be after 31st March of the admission year.

7.3 D.M./M.Ch.:-Super Speciality Medical Courses (Prog. Code- 132)

The candidates must qualify NEET – SS, for admissions to the Academic Session, in the appropriate discipline. No reservation is applicable to the SSMC programmes/CETs for the purpose of admissions. The admissions for these programmes are conducted by Govt. of India.



Guru Gobind Singh Indraprastha University
"A State University Established by the Govt. of NCT of Delhi"
Accredited as NAAC A++ Grade



7.4 PGAC (Prog. Code 196)

1. The candidates must qualify AIA PGET – 2025.
2. Out of total seats that shall be available for admissions, 50% seats will be reserved for BAMS graduates of Guru Gobind Singh Indraprastha University. Reservation will be applicable in these seats as per policy of University as applicable from time to time for Schedule Caste (SC) and Schedule Tribe (ST) candidates. These 50% seats will be termed as 'GGSIP University Quota' (State Quota).
3. The University follows a 200 point roster system for allocation of seats. The starting point for counselling for admissions shall be from the next point where the counselling ended in the previous year admissions of GGSIP University Quota.
4. Any change in regarding reservation policy, if taken by the Government, the counselling will be conducted in accordance to that.

7.5 MD (UNANI) (Prog. Code: 690)

Admission in MD (Unani) (Prog. Code: 690) will be done through Centralized admission to be conducted by AACCC, Ministry of AYUSH. For more information, candidates are advised to visit their Official website.

7.6 PG Homeopathy (Prog. Code 700)

1. The candidates must qualify AIA PGET – 2025.
2. Out of total seats that shall be available for admissions, 85% seats will be reserved for BHMS graduates of Guru Gobind Singh Indraprastha University. Reservation will be applicable in these seats as per policy of University as applicable from time to time for Schedule Caste (SC) and Schedule Tribe (ST) candidates. These 85% seats will be termed as 'GGSIP University Quota' (State Quota).
3. The University follows a 200 point roster system for allocation of seats. The starting point for counselling for admissions shall be from the next point where the counselling ended in the previous year admissions of GGSIP University Quota.
4. Any change in regarding reservation policy, if taken by the Government, the counselling will be conducted in accordance to that.

Guidelines for Scheduled Caste and Scheduled Tribe Seats

In case any seats reserved for the candidates belonging to SC/ST category remain unfilled due to nonavailability of the eligible candidates under the said category, then the seats would be offered to the other category, i.e., seats of SC to ST and vice-versa as the case may be. In case sufficient number of eligible candidates of SC & ST is not available, the seats thus remaining vacant will be treated as unreserved. A Caste Certificate in the name of the applicant from a competent authority will have to be submitted at the time of Counselling. A list of approved authorities to issue the SC, ST and OBC Certificates are as under:-

1. District Magistrate, Additional District Magistrate, Deputy Commissioner, Collector, Additional Deputy Commissioner, Deputy Collector, 1st Class Stipendiary Magistrate (not below the rank of 1st Class Stipendiary Magistrate), City Magistrate, Sub-Divisional Magistrate, Taluka Magistrate, Executive Magistrate and Extra Assistant Commissioner.
2. Chief Presidency Magistrate, Additional Chief Presidency Magistrate or Presidency Magistrate.
3. Revenue Officer not below the rank of Tehsildar.
4. Sub-Divisional Officer of the area where the candidate and/or his/her family normally resides.
5. Administrator, Secretary to the Administrator or the Development Officer (Lakshadweep & Minicoy Islands).



Guru Gobind Singh Indraprastha University
"A State University Established by the Govt. of NCT of Delhi"
Accredited as NAAC A++ Grade



Note for Chapter 7:

Reservation policy as enumerated above may be modified in light of instructions received from Statutory bodies governing specific programmes of studies, Govt. Of India, Govt. Of NCT of Delhi, Hon'ble Court(s) and / or the University, before the start of counselling or admissions.

CHAPTER- 8: OFFLINE COUNSELLING PROCEDURE

The offline counselling will be conducted for the following given below programmes:

S.No.	Abbreviated Name of Programme	Programme Code
1.	MA(MC)	106
2.	MPT	107
3.	MASTER OF OCCUPATIONAL THERAPY (NEUROLOGY)	108
4.	MPO	109
5.	MA (ENG)	113
6.	NURSE PRACTITIONER CRITICAL CARE	116
7.	MTECH (CSE)	139
8.	MTECH (ECE)	140
9.	MTECH (FPT)	147
10.	MTECH (BT)	148
11.	MTECH (NT)	149
12.	MTECH (IBT)	151
13.	MTECH (CE)	152
14.	Executive Programme*	155
15.	MTECH (RA)	156
16.	MA (ECO)	162
17.	PGDFLSA	173
18.	ADVANCE DIPLOMA IN CHILD GUIDANCE COUNSELING	175
19.	PGDYTMP	176
20.	Applied Geoinformatics [New Programme]	178
21.	LL.M. (weekend)	181
22.	MBA (FIRE AND INDUSTRIAL SAFETY) (WEEKEND MODE)	185
23.	MBA(DM)	186
24.	M.SC (YOGA)	187
25.	POST BASIC B.SC IN NURSING	188
26.	M.PHARM	189
27.	PGAC	196
28.	M.SC NURSING	198
29.	M.ARCH	367
30.	M.PLAN	368
31.	MASTER OF PUBLIC HEALTH (FIELD EPIDEMIOLOGY)	412
32.	M.Sc. (MD) [New Programme]	413
33.	M.Sc. (MB) [New Programme]	414
34.	MS (PACKAGING TECHNOLOGY)	604
35.	M. DESIGN	611
36.	M.ED. SPL EDUCATION (INTELLECTUAL DISABILITIES)	612
37.	PG HOMEOPATHY	700

*MBA(Weekend) programme read as Executive Programme



8.1 Admission through First Counselling (Offline)

1. Detailed schedule of first counselling for admissions indicating the number of qualified candidates to be called for counselling will be displayed on the University's Website (www.ipu.ac.in) one week (05 working days) prior to commencement of counselling. Venue of Counselling & list of institutions along with the intake in the respective programme/s will be notified on the University's Website before the commencement of counselling.
2. The candidates should report at the notified venue, on the scheduled date and time for counselling for admission in-person along with the documents mentioned in the detailed counselling schedule. On reaching the venue, it is mandatory for the candidates to mark the attendance available with the admission officer. Allotment of seats to the candidates will be made only when he/ she attends the counselling session in person.
3. Firstly, the candidates will be called in order of merit/rank, (for M.Tech Programme, the candidates will be called in order of qualified & valid GATE Score/Merit first, and if seats remain vacant, then on the basis of merit / rank) for all programmes for which kindly refer to Admission Criteria mentioned in Chapter – 2. The candidates shall have to produce the required documents for verification, in the absence of documents, seat allotment can be refused. Depending upon the merit, the seats will be offered to the candidates as per availability of seat at that point of time. Each candidate will have to choose from/ out of those available when his/her turn comes.
4. A candidate who fails to appear in person on the notified venue, date and time for counselling, shall forfeit his/her claim for the seat which could be offered to him/her, had he/she been present on his/her turn. However, if the candidate reports late or reports on subsequent days during the process of counselling, he/she may be considered for allotment of a seat available at that point of time for a particular category to which he/she belongs.
5. A candidate who is allotted a seat will be required to pay notified fee immediately on the spot at the time of counselling for admission. If a candidate fails to pay the fee, as mentioned above immediately after the seat is offered to him/her, the offer will be withdrawn on the spot and the seat will be allotted to the next candidate in the merit list. Part payment or payment through cash/cheque will not be accepted under any circumstances.
6. Admission Officer will give a duly signed Admission Slip after the deposition of the complete fee (as required for the programme at the time of counselling and allotment of seat) by the candidate. No candidate should leave the venue of counselling without receiving the Admission Slip. The candidate must check details printed/written in the admission slip.
7. The candidates are also advised, in their own interest to check the details of fee paid, their name, rank, programme, institute of admission, etc. on Admission Slip issued to him/her by the Admission Officer before leaving the counselling hall. Any discrepancy in name, Choice of allotment of seat etc. should be brought to the notice of Admission Officer. No representation regarding wrong allotment of seats will be entertained if the candidate leaves the venue without raising any discrepancy, no entertainment of any discrepancy in Admission Slip will be done at later stage by the University.
8. The students admitted in first counselling would NOT be allowed to change the programme/ institute during the subsequent days of first counselling. However, they may change the programme/institute during second counselling within the ambit of the programmes/institutes included in the specific Programme Code after depositing an additional sum of Rs. 5,000/- in the form of a fresh Demand Draft in favour of Registrar, Guru Gobind Singh Indraprastha University payable at Delhi, however, this will be subject to availability of vacant seats. No change shall, however, be permitted for a programme for which a separate Entrance Test, has been conducted by the University.
9. Admissions will be made strictly on merit basis (Rank-wise) and counselling for admissions will stop when all the seats get filled-up. Notice regarding closure of counselling will be displayed on the University Website. Parents/candidates are advised to check the University Website before coming for counselling. University will not be responsible for any inconvenience caused to parents/candidates due to closure of the counselling prior to dates notified in the Counselling Schedule.
10. All admissions in the University shall be provisional till regularized by the University.
11. Result Awaited candidates may please see the provisions contained in the clause 3.5 of Part A.



Guru Gobind Singh Indraprastha University
“A State University Established by the Govt. of NCT of Delhi”
Accredited as NAAC A++ Grade



12. The rules and procedures of the counselling / admission shall be notified at the time of start of counselling process. This admission brochure shall be treated only as a general guideline.

8.1.1 For all programmes other than Graduate and Postgraduate medical programme/CET

1. The conversion of seats reserved for SC, ST, DEF, Pwd/PH, Minority, etc. to General Category shall be done only after completion of last round of counselling for the reserved category in case of offline counselling. For online counselling the conversion will be done in the last round of counselling. No such conversion will be allowed during the 1st counselling. However, while converting the seats during last round of counselling, any unfilled seat(s) reserved for ST Category will be offered first to SC Category and vice versa and only after completing this exercise, the conversion of the reserved category seats to general category shall be effected.
2. In case sufficient number of eligible candidates of Scheduled Castes and Scheduled Tribes are not available, the seats thus remaining vacant will be treated as unreserved during last round of Online counselling after exhausting list of respective reserved category.
3. De-reservation of unfilled Outside Delhi Quota Seats to Delhi Quota and Vice versa: In the Offline Counselling, Seats reserved for Outside Delhi Category will be converted to Delhi Category and Vice versa during the Open House Counselling (which will only be held if seats are vacant after 2nd round of counselling has been completed in the respective region). It is clarified that no such conversion will be allowed during 1st counseling. Thereafter, seats remaining vacant shall be converted into general category.

8.1.2 For MBBS, BHMS, BAMS, PGAC & PG HOMEOPATHY

In addition to the above mentioned points the following procedure will be followed:

1. The candidates will be called in the order of merit and shall be offered the seat available at that point of time.
2. At the time of reporting for counselling, the candidate shall produce the original certificates and one set of photocopies thereof duly attested by a Gazetted Officer or from Principal of School/College last attended or self attested. If the candidate is granted admission, the photocopies of the documents will be retained by the University and the candidate will be required to produce the original documents in the college. The Head of the Institution, where the candidate is admitted shall again verify the original documents to ensure the eligibility of the candidate and the original documents shall be returned to the candidate.
3. For additional procedures regarding MBBS, PGAC see Chapter 10.

8.1.3 PGMC, PGAC & PG HOMEOPATHY

- i. Any candidate who has already been offered a seat at any institution/college by any admission authority other than GGSIP University will be required to submit a surrender certificate. In case he/she does not do so, the admission authority would reject his request for attending the Counselling. Also, if he/she holds a seat allotted through AACCC, Ministry of AYUSH and his/her name appears in the list of in-eligible candidates for participation in any further Counselling of State/UT/AIQ across the country will not be eligible to participate in that round of counselling conducted by the University.

Important Note:

One- Year Service Bond for all India Quota and State Quota Undergraduate And Postgraduate Medical Students :

As per F.9/06/SR/2014/H&FW/pt.-II/CD#112653691/2348-59 dated 19.09.2024 issued by Govt. of NCT of Delhi Department of Health and Family Welfare 9th level, A-wing, Delhi Secretariat, Delhi, I.P.Estate, New Delhi-110002. Introduction of one- year service bond for all India quota and state quota undergraduate and postgraduate medical students after completion of their course (including internship period) in the medical institutions of Delhi, wherein the students passing out of the undergraduate/ post graduate (Including super-



Guru Gobind Singh Indraprastha University
"A State University Established by the Govt. of NCT of Delhi"
Accredited as NAAC A++ Grade



speciality courses), would be mandatorily required to serve in the medical institutions under GNCT of Delhi for a period of one year.

8.1.3 MD (UNANI) (Prog. Code: 690)

Admission in MD(Unani) (Prog. Code : 690) will be done through Centralized admission to be conducted by AACCC, Ministry of AYUSH. For more information, candidates are advised to visit their Official website.

8.1.4 Withdrawal of Admission after First Counselling and Refund of Fees in Offline Counselling

1. The candidates after getting admission in first counselling will be allowed to withdraw the admissions upto 5.00 p.m. of the dates detailed in the 1st counselling schedule. All the requests for withdrawal of admission in the prescribed performa Appendix 11 (which shall be provided as a part of the detailed counselling notification) are to be submitted at the **Facilitation Centre, Administrative Block, Guru Gobind Singh Indraprastha University, Sector-16 C, Dwarka, New Delhi-110078**. A proper receipt for withdrawal will be issued. The candidates will be required to surrender the original Admission Slip issued at the time of Counselling for admission (BOTH COPIES) while applying for withdrawal of admission. No request for withdrawal of admission would be entertained without both copies of admission slip.
2. In case the written request is received on or before the above mentioned date and time, the admission will be cancelled and the fee will be refunded to the candidate after as applicable deduction for all programmes.
3. No request for withdrawal of admission will be entertained after 5.00 p.m. of the dates as detailed in the 1st counselling schedule. The fee will be refunded only if the application reaches the office of **Facilitation Centre, Administrative Block, Guru Gobind Singh Indraprastha University, Sector-16 C, Dwarka, New Delhi-110078**, before the said date and time. A proper receipt will be issued by the office of Admission Branch when the candidate submits his/her application for withdrawal of Admission within prescribed date & time alongwith documents as given in the 1st Counselling schedule. The withdrawal application without the relevant documents will not be entertained. Any withdrawal after this notified time and date will lead to the forfeiture of the full fee deposited by the candidate and no subsequent request for refund of fee will be entertained by the University. No further correspondence in this regard will be made under any circumstances.
4. Request of withdrawal of admission shall not be entertained through post/email/fax. Candidates are requested to submit a prescribed withdrawal application form (Appendix-11) with original fee slip at the **Facilitation Centre, Administrative Block, Guru Gobind Singh Indraprastha University, Sector-16 C, Dwarka, New Delhi-110078** before the prescribed withdrawal date and time.
5. No representation at later stage will be entertained by the University, where request for withdrawal is submitted in any other branch/office of the university and the request for withdrawal does not reach the office of the **Facilitation Centre, Administrative Block, Guru Gobind Singh Indraprastha University, Sector-16 C, Dwarka, New Delhi-110078**, before the said date and time.

8.2 Procedure for Second Counselling (Offline) (other than PGMC, PGAC & PG Homeopathy)

1. Detailed Schedule of Second Counselling for all the programmes, depending upon the number of vacancies created on account of withdrawal(s)/any other reason(s), will be displayed on the University's Website. The Second Counselling for all the programmes will be tentatively held at the same venue. No separate communication will be sent in this regard. It may be noted that the classes for the Academic Session of the University shall start on 1st August, 2025.
2. The second counselling will commence from rank one onwards for all categories/programmes (for seats vacant) and the seats will be allotted strictly on the basis of merit of the candidates. Such candidates, who were absent in the First Counselling will also be permitted to attend the second counselling against the resultant vacancies.



Guru Gobind Singh Indraprastha University
“A State University Established by the Govt. of NCT of Delhi”
Accredited as NAAC A++ Grade



3. Candidates who attended the first counselling and paid the counselling processing fee of Rs. 1000/- shall not be required to pay the counselling processing fee to participate in the 2nd counselling.
4. Candidates who did not attend the first counselling or did not pay the counselling processing fee of Rs. 1000/- shall be required to pay the counselling processing fee to participate in the 2nd counselling.
5. A candidate who fails to appear in person on the notified date and time for counselling, shall forfeit his/her claim for the seat which could be offered to him/her, had he/she been present on his/her turn.
6. A candidate who has taken admission in the 1st counselling but reports late on the scheduled date and programme, he may be considered by the admission officer for change of programme/institute for a seat available at that time, subject to the certificate by admission officer that there is no violation of rank on the seat being vacated by this candidate.
7. Candidates who got admission during First Counselling are also advised to attend Second Counselling if they wish to change the programme/institute on the basis of their merit against the available vacant seat(s).
8. **The students who take admission in first counselling would be allowed to exercise the option to change the programme/institute in the second counselling, within the ambit of the programmes/institutes included in the specific Programme Code after depositing an additional sum of Rs. 5,000/- in the form of a fresh Demand Draft in favour of Registrar, Guru Gobind Singh Indraprastha University payable at Delhi.** However, this change of programme/institute will be allowed only if the candidate reports on the scheduled venue, date and time, (subject to availability of seats) or else he/she will not be allowed to exercise this option and shall forfeit the right of change of programme/institute for which the University will not be responsible. No change shall, however, be permitted for a programme for which a separate Entrance Test has been conducted by the University.
9. A candidate, who fails to exercise the option in person during Second Counselling, shall forfeit his/ her right for a vacant seat even if he or she had higher rank, for which the University will not be responsible.
10. The students having taken admission in second counselling would not be allowed to change the programme/institute in the subsequent days of 2nd Counselling. In the interest of the students, it is advised that they should carefully select the programme/institute before taking admission in the second counselling. Candidates once enrolled in the University at the end of counselling will not be considered for admission through Management Quota.
11. The rest of the procedure for Second Counselling shall remain the same as followed during the first counselling.
12. Open House Counselling / spot counselling: Counselling on the Open Day will be held only if any seat(s) remains vacant after two rounds of counselling. The said seat(s) will be offered on that day to the qualified candidate(s) in order of merit. The seat(s) shall be offered to the qualified candidate(s) in order of merit irrespective of his/her Region provided he/she has reported for counselling on that day. A transfer fee of Rs. 5000/- shall have to be deposited by the candidate for change of seat, if already admitted in the programme of study of the concerned CET. The schedule of the open house counselling shall be notified with the 2nd counselling schedule or otherwise.
13. Management Quota: Only CET (or the national level test deemed as CET) qualified candidates will be considered for admission through Management Quota in self financing affiliated institutions. The eligibility criteria for such candidates will be the same as for those admitted through counselling. The candidates are required to produce the original Admit Card for admission through Management Quota.
14. The classes for the Academic Session would commence w.e.f. 1st August, 2025. All the candidates who get admission in First Counselling must report to their respective Institutes/ University Schools of Studies as per schedule to be notified on the University website.

Note:

1. It may be noted that students taking admission in any of the programmes/Institutes will also be bound to abide by the provisions of Guru Gobind Singh Indraprastha University Act, 1998 as well as Statutes, Ordinances and Regulations framed there under and as amended from time to time.
2. All candidates who have taken admission in any programme in 1st/2nd counselling/Open house / Spot counselling must report in the college as per date notified in the University counselling notifications on the University website. Failure to report in University School/College/Institute by the notified date, without



Guru Gobind Singh Indraprastha University
“A State University Established by the Govt. of NCT of Delhi”
Accredited as NAAC A++ Grade



proper exemption from University School/College/Institute shall result in automatic cancellation of admission and the fees paid shall be forfeited.

3. For additional procedures regarding MBBS, PGMC, PGAC & PG Homeopathy see Chapter 9.

Note: The last date for all kinds of admissions including procedure to fill up vacancies will be notified later. The Institutions must verify the eligibility of all students and submit a report to the Admissions branch of the University by the due date.

8.3 Applicable to All Programme Codes

1. All admissions are based on the merit list for the respective Programme code.
2. All admissions in the University shall be provisional till regularized by the University.
3. Result Awaited candidates may please see the provisions contained in the clause 3.5 of Part A.
4. Any litigation/dispute regarding the examination or admission will be settled subject to jurisdiction of the Delhi Courts.
5. Each student admitted to a Degree/Diploma/Certificate course shall strictly submit himself/ herself to the disciplinary jurisdiction of the Vice-Chancellor and several authorities of the University who may be vested with the authority to exercise discipline under the Act, the Ordinance, and the Rules that have been framed by the University from time to time.
6. The admission of any admitted student shall be terminated if the student is not regular and absent unauthorizably/without prior permission.
7. The final decision in respect to the interpretation of any provision/rule contained in this Admission Brochure shall be taken by the Vice-Chancellor of the Guru Gobind Singh Indraprastha University either independently or in consultation with any Officer (not below the rank of a Professor for teaching and not below the rank of a Joint/Deputy Registrar or equivalent) of the University as may be deemed appropriate by him.
8. **Management Quota:** 10% of the total seats (as per Programme Code) will be allocated as management quota seats as per policy of Govt. of NCT of Delhi in self financing institutions. However in University Schools of Study, Government Institutions and self-financing minority status institutions, there shall be no Management Quota.
9. **Admissions through Management Quota** shall be done by respective colleges as per provisions in the ‘The Delhi Professional Colleges or Institutions (prohibitions of capitation fee regulation of admission, fixation of Non-Exploitative Fee and other measures to ensure equity and excellence) Act 2007’ (Delhi Act 8 of 2007), Govt of NCT of Delhi, in every Institutions, except the minority institution / unaided Institutions who have Surrendered Management Quota, for the Academic Session 2025-26. In addition to this, affiliated Institutes are advised to refer Chapter- 6 of this Admission Brochure for more information.
10. A candidate, who has taken admission through online / offline counselling or in the Spot / open house Counselling, or counselling conducted for management quota seats shall not be eligible for admission in Management Quota Seats elsewhere.



CHAPTER- 9: MBBS, BAMS, BHMS, PGMC, PGAC & PG HOMEOPATHY ADMISSION INFORMATION

In addition to the applicable rules enumerated elsewhere in this document, the following rules shall apply for the MBBS, PGMC and SSMC CETs.

9.1 Applicable to MBBS / BAMS / BHMS CET

1. Students admitted during 1st counselling must report at the respective Colleges within the notified period as shall be specified in the counselling notifications. The classes for the Academic Session, however, will commence from 1st August of the admission year or as per statutory body guidelines. The admission of the candidate, who fails to report as per duly notified dates (in the counselling schedule) of the admission year, shall be cancelled on the recommendation of Dean / Principal / HOD of the concerned college.
2. Candidates selected for admission to the programmes MBBS, BAMS , BHMS after allotment of seat should bring the following original certificates / testimonials / documents at the time of reporting to the College for verification of fulfillment of their eligibility criteria and confirm admission:
 - i. Certificate of having passed the 10+2 or equivalent examination, showing the subjects offered by him/her in the examination.
 - ii. Certificate from the Board from which he/she passed the High School/Higher Secondary Examination, showing his/her date of birth.
 - iii. Certificate/Marksheet from the Board from which he/she passed the 10+2 or equivalent examination showing that he/she has secured 50% or more marks (40 % in case of SC/ST candidates) in aggregate in Physics, Chemistry and Biology/Biotechnology and pass in the subject of English (Core or Elective or Functional).
 - iv. NEET score card.
 - v. Migration/Transfer Certificate from the University/Board last attended by him/her.
 - vi. Certificate from the prescribed authority showing that he/she belongs to a Scheduled Caste/ Scheduled Tribe/OBC category. (Applicable only to candidates belonging to Scheduled Caste/ Scheduled Tribe/OBC category).
 - vii. Any other document as may be asked for by the University/College.
3. **MEDICAL EXAMINATION**
 - i. The selected candidates will have to undergo medical examination by a duly constituted Medical Board of the respective Colleges. Only those, who are certified to be medically fit by the Board will be admitted. If, in the assessment of the Medical Board, a candidate is found medically unfit for admission to the course, his/her candidature will be rejected and the decision of the Board shall be final.
 - ii. Any rejection on medical ground may be communicated by the respective Colleges to the University immediately well before start of next round of Counselling.
4. The Student would undergo the course on full-time basis, no private practice, part-time job, being permissible during the duration of the course.

9.2 Applicable to PGMC, PGAC & PG HOMEOPATHY

1. Each student admitted to a Postgraduate Degree/Diploma course shall strictly submit himself/ herself to the disciplinary jurisdiction of the Vice-Chancellor and several authorities of the University who may be vested with the authority to exercise discipline under the Act, the Ordinance, and the Rules that have been framed by the University from time to time.
2. The Student would undergo the course on full-time basis, no private practice, part-time job, being permissible during the duration of the course.



3. University can remove the name of the student from the rolls in case his/her work or conduct is reported to be not satisfactory by the Supervisor/Head of the Department/Head of the Institution. An undertaking to this effect should be obtained from the student at the time of admission.
4. The admission will be terminated if the student is not regular and absent unauthorizedly/without prior permission.
5. All admissions granted at the time of Counselling are provisional, subject to medical fitness and fulfillment of all eligibility conditions by the admitted candidates.
6. The candidate admitted to a particular course will be required to report immediately after admission for medical examination.
7. The head of the concerned institution shall forward the joining report of all admitted candidates to Incharge (Admissions), Guru Gobind Singh Indraprastha University, complete in all respects within the stipulated time.

9.3 Applicable to PGMC, PGAC & PG HOMEOPATHY

9.3.1 Applicable to PGMC

Given below was the process for PGMC when the University conducted PGMC Counselling for GGSIP University Quota seats.

Pursuant to the directions by Hon'ble High Court of Delhi in the Writ Petition (C) No. 3043/2314, titled “Dr. Sandeep Dhama vs State & Anr”, the University procedure for admission to Postgraduate Medical Course is enumerated below. However, the candidates will be requested to visit the University website regularly for other details of counselling for PGMC programme.

The University shall conduct two rounds of counselling for admission to PG medical Degree/Diploma courses in the Academic Session only for the graduates of GGSIPU. 1st round of counselling will only be for the seats reserved for ‘GGSIP University Quota (State Quota). 2nd round of counselling will be for the remaining/unfilled seats from first 1st round of counselling; vacancy(ies) arising out of withdrawals & any other reason.

Registration for Counselling and Verification of documents

1. All the NEET PG qualified candidates will present themselves for ‘Registration for Counselling Participation and Verification of documents’, in person, on the scheduled date and time, to be notified by the University.
2. This ‘Registration for Participation and Verification of documents’ will be valid for both 1st and 2nd round of counselling. In no case, a candidate will be allowed to participate in the 1st and 2nd round of counselling unless he/she has registered for participation in the counselling.
3. Detailed procedure for 1st round of Counselling and 2nd round of Counselling is given below:
 1. **1st Round of Counselling**
 1. The candidates, who have passed MBBS from the affiliated medical colleges of Guru Gobind Singh Indraprastha University and have also qualified NEET PG 2025, will be called in the order of merit for first counselling for admission in Postgraduate Medical Degree / Diploma Courses (PGMC) counselling /admission for the Academic Session. The allotment of seats in PGMC during first counselling for the candidates who will be called will be done on the basis of 200 roster point subject to the fulfilling of all eligibility condition by the candidates as laid down by the University.
 2. At the time of allotment of seats 200 points roster will be followed in order of NEET PG merit. The specific Roster point will be used to call the candidate of that particular category and all the seats at that point of time will be offered to the candidate in all the institutes. This year, the Roster point will be operated from the next point on which the admission was closed last year.
 3. Since the roster points cannot be left blank, the conversion of seats of a category will be done during the first counselling itself. At the end of first counselling, if any seat remains vacant in any

particular category for want of eligible candidate in that category, the seat will be converted as per the standard procedure of Govt. of India, which is as below :

While converting the seats, any unfilled seats reserved for ST category will be offered to SC category and vice versa and only after completing this exercise, the conversion of the reserved category seats to general category shall be effected. The OBC seats shall be converted to General Category after exhausting the merit list of the OBC category. It will be ensured that conversion of any seat shall be done only when all the eligible candidates have been offered that seat.

2. 2nd Round of Counselling

1. Calculation of Vacant Seats

- i. Seats falling vacant due to Withdrawals from the candidates, who had taken admission during first counselling, by the stipulated date and in a prescribed form;
 - ii. The candidates who had secured admission during the first counselling, paid the fee in the University, reported in the College but did not join by the stipulated date, will be considered as a Vacant Seat. The respective medical college will give in writing by a stipulated date to be notified by the University, to the University about such vacant seats to be considered as a ‘vacancy’ to be filled during the second counselling.
 - iii. Unallotted seats of first counselling.
2. During the 2nd Round of Counselling, first of all, the vacancy(ies) arising on account of withdrawal or otherwise after the first counselling (i.e. vacancies mentioned at 2.1.1 & 2.1.2 above, in any particular category, shall be offered to the same category eligible candidate merit rank-wise till all eligible candidates of that category are exhausted (whether they were allotted or offered the seat during 1st counseling in their category or not).
 3. Then, this process of 2nd round of Counselling, will be followed by filling up the seats so created resultant vacancies and the unfilled vacant seats of 1st round of Counselling (i.e. or the Vacancies mentioned at 2.1.3, by the registered candidates who had not opted or allotted any seat during the first round of counselling. Those candidates, who registered themselves but were absent during 1st Round of Counselling will also be eligible.

Who is Eligible at this stage?

Only those candidates who had registered themselves before 1st round of Counselling and had not opted or allotted any seat during the 1st round of counselling shall be eligible to participate. Those candidates, who registered themselves but were absent during 1st Round of Counselling will also be eligible.

Who is NOT Eligible at this stage?

Those candidates who were allotted seats but due to any reason arising out of their act, a vacancy arises i.e. withdrawn or did not join.

NOTE:

1. In case, no vacancy arises on account of withdrawal or due to non-joining, i.e. 2.1.1 and 2.1.2 as explained above, after the 1st round of counselling, the 2nd round of counselling, the process mentioned at 2.1.3 will be conducted only for the candidates who had registered but were absent or not opted / allotted any seat during the 1st round of counselling in the order of CET merit / rank and only the left over seats of 1st round of counselling will be offered to such candidates. And, the counselling will start from the next roster point, at which first counselling was closed.
2. In case of vacancy arises on account of withdrawal or due to non-joining i.e. 2.1.1 & 2.1.2 above after the 1st round of counselling, the following procedure will be adopted. “From the allotted seats, from whatever roster point, the vacancy has arisen, in any particular category, then the seat shall be offered to the same category eligible candidate merit rank-wise till all eligible candidates of that category are exhausted, after which the conversion of seat shall be done as per GOI rules.” In this procedure,



Guru Gobind Singh Indraprastha University
“A State University Established by the Govt. of NCT of Delhi”
Accredited as NAAC A++ Grade



2nd round of Counselling will start from the roster point at which the first withdrawal comes from.

4. While allotting the seats after completing the process, as mentioned at 2.2 and 2.3 above, the resultant vacant seats shall be filled up. Now, at this time;
 - i. All the NEET PG 2025 qualified candidates shall be allowed to participate in the order of merit, irrespective of facts, candidates was admitted in State Quota (GGSIPU Quota) Counselling so far, or not. (It includes withdrawal / reported or not reported).
 - ii. Now, the seat allotment will start from next roster point at which the process mentioned at 2.3 was closed. If the roster did not move at 2.3, then the roster point will start from where the 1st round was closed. The candidates will be called in the order of merit roster-point-wise.
 - iii. This process will cater absorbing all additional seat intake as and when available by the University. This process will not lead to rank violation.

Note: The above procedure is as per the existing policy. However, the same is subject to revision/change/modifications by the respective Statutory Body.

9.3.2 Applicable to PGAC & PG HOMEOPATHY

The Broad procedure for counselling of PGAC & PG Homeopathy shall be as for PGMC as enumerated above. During the Academic Session 2022-23, the admission under GGSIPU Quota (passed BAMS/ BHMS from GGSIPU) was conducted by the GGSIP University. The admission for the remaining seats under All India Quota was done through Centralized Counselling conducted by AYUSH Admissions Central Counselling Committee. However, any vacant seat after 2nd round shall be filled in the Mop Up round from the Not Admitted Registered Eligible Candidates. The seats shall be filled up rank/merit wise in a 200 point roster. The seat allotment will start from the next roster point at which the previous round was closed. There shall no OBC reservation in PGAC & PG Homeopathy. Only SC / ST / PWD /General/EWS reservation shall be applicable. This being the “Institutional Quota/ State Quota” no Reserved Category Certificate from Delhi is necessary.

CHAPTER- 10: ONLINE COUNSELLING PROCEDURE

The online counselling will be conducted for the following given below programmes.

S.No	Abbreviated Name of Programme	Programme Code
1.	MBA	101
2.	MCA	105
3.	LLM	112

10.1 General Instructions

1. The detailed instructions about the Online Centralized Counselling shall be available on the University website www.ipu.ac.in & <https://ipu.admissions.nic.in>. Candidates are advised to go through the details thoroughly at these sites before registration. This information shall be available before the start of the Online Centralized Counselling. Aspirants / candidates should keep seeing the University website(s) in this regard.
2. The candidates must read the conditions of eligibility as given in the Admission Brochure 2025-26 carefully and must satisfy themselves regarding their eligibility for admission in various programmes before initiating the process of Online Registration.
3. It is the sole responsibility of the candidate to ensure that they fulfill the minimum eligibility criteria in the programmes they seek admission; the correctness of the details filled with respect to Region; Category or any other such details for allotment of seat. If at any stage of admission procedure the information furnished by the candidate is found to be incorrect or untrue the admission to the programme shall be cancelled and the fees will be forfeited.
4. In order to avoid last minute rush, the candidates are advised to apply early enough. The University will not be responsible for network problems or any other problem of such nature for submission of online application during the last minute.
5. The detailed instructions regarding the procedures of the Online Centralized Counselling for admission shall be notified prior to the time of start of counselling process; however, the tentative schedule has already been given in the Admission Brochure 2025-26. The instructions in this Admission Brochure 2025-26 shall be treated only as **general guidelines**.
6. The Refund Policy has been provided in Part E of the Admission Brochure 2025-26 and the procedure for withdrawal from admissions prior to completion of admission process shall be notified separately on the University website.
7. **Instructions to the USS/ Institute/ Colleges regarding furnishing of Certificate stating the Reported Status against the finally Admitted Students after a particular Round of Online Counselling:-**

All the University School of studies (USS) and Affiliated Institute/ Colleges are required to submit a certificate to the Academic Branch immediately after the reporting schedule of a particular Round of Counselling stating that, all the students allotted seats in their USS / Institute/ Colleges after a particular Round of Counselling have been shown reported on the NIC Portal and that there is not even a single Student being allowed to attend classes who has not been allotted any seat after a particular Round of Counselling and who has not reported/ paid balance fee in their USS/ Institute/ Colleges. In case any student who has not been allotted seat after a particular round of Counselling and who has not reported/ paid balance fee subsequent to the allotment is found/ Reported and attending classes at any later stage, the concerned USS/ Institute/ colleges shall be responsible for the lapse and no such students, under any circumstances will be allowed to continue his/ her studies in the said USS/ Institute/ Colleges.



10.2 Online Centralized Counselling:

1. **The Candidates are not required to submit Counselling Participation Fee but they will only register for Online Centralized Counselling on the Admission Portal.**
2. Candidates are advised in their own interest to complete the process of enrollment for Centralized Online Counselling much before the closing date and not to wait till the last minute to avoid transaction failure or any other technical fault due to congestion on web server on account of heavy load on internet/website.
3. In case of any problem, candidate can contact **Facilitation Centre** of University to resolve the issue.
4. **It is to inform that enrolling for Online Counselling is mandatory for choice filling for further allotment of seat.**

10.3 Enrollment for Centralized Online Counselling Process:

1. The candidate has to Enroll himself/herself within the specified period notified on the website.
2. The candidate during Registration would enter his/her personal /academic /contact details (with address, mobile no. & email ID).
3. During the Registration process, the candidate would have got login ID and password.
4. It is in the interest of the candidate to remember the password and keep it confidential, to avoid misuse by others for which University will not be responsible. The login Id and the password would be required by the candidate to complete the process of Enrollment.
5. Change password: The candidates can also change the password if required using the change Password menu.
6. In case the candidate has problems in Online Enrollment, he/she needs to report in person to the Helpdesk of the University with the relevant proof before the end of the Enrollment period.
7. **Editing Registration Details: Candidates can amend/edit the registration details filled in the registration form by choosing “Edit Details” option from the menu within the specified period of Enrollment and thereafter the candidate shall lose the right to claim any ignorance for having failed to do so within time.**
8. Candidates are advised to check all the filled in details before taking the print out.
9. All candidates must take print out/screen shot of the Registration Form as well proof of having enrolled for online counselling. The document verification shall be carried out through online mode on the basis of information provided and updated by the candidate till enrollment period.

10.4 Choice Filling

1. Choice filling is compulsory for allotment of seat. Candidate will not be considered for online allotment of seat without the filled in choices/preferences.
2. After enrollment for online counselling, candidate has to fill choices for allotment, from the list of all possible combinations of all institutes and courses available, in the order of his/her preference, during the choice filling period.
3. Once the period for filling of choices/preferences is over, choices/preferences filled by candidate will be used for allotment of seat.
4. Candidates are advised and encouraged in their own interest to fill maximum number of choices, as it increases the possibility of getting the desirable seat. For the benefit of the candidates, the stream-wise and institute-wise and rank-wise Admission Rank cut off data is available on University Website and as relevant link in <https://ipu.admissions.nic.in>.
5. From previous experiences, it has been noted that some candidates fill up very few / limited number of choices, which may result in non allotment of seat during seat allotment. Therefore it is once again advised that the candidates should fill as many choices as possible to ensure that they have better chances of allotment of seat.
6. Candidates, however, will be given the opportunity to edit/modify/add/delete preferences after allotment of seat in Round 01 for the subsequent round of counselling.



7. The candidates are also advised to fill choices/preferences, then save the same and then take the print out of the saved choices/preferences to be retained for future reference.
8. **Candidates and their parents are advised, in their own interest, to visit the various Colleges/Institutes affiliated to the University prior to the date(s) of counseling to ascertain the location, academic and infrastructural facilities available such as hostel, transportation etc. in the various Colleges/Institutes which may facilitate their decision-making at the time of filling choices for various Colleges/Institution during the Online counseling for allotment of seat as per his/her preferred choice . Any representation regarding location of allotted Colleges/ Institution at far away distance from place of residence or non availability of transportation shall not be entertained by the University.**

10.5 Result / Allocation of Seats in every round

1. After the choice filling period is over, all the choices/preferences filled by the candidate will be considered for online allotment of seat as per merit and respective category and region.
2. All such candidates, as listed below, will not be considered for allotment of seat:
 - i. Candidates who have not Enrolled,
 - ii. Enrolled but not filled choices/preferences.
 - iii. Candidates who were allotted a seat in any round but did not pay the part academic fees of Rs. 96,000/- or Rs. 60,000/- (as applicable) shall not be considered in subsequent round of counselling.
 - iv. Any other condition as defined by the communication of the University.
3. Results MUST be checked by the candidate through his/her account login given during the registration process. No personal intimation will be communicated to the candidate in person.
4. Candidate can print Provisional Allotment Letter, if the seat is allotted to him/her.
5. The option of printing the Provisional Allotment Letter will be available only for the respective round; within the specified period and the record will not be available in the subsequent round of online counselling.
6. After the allotment of seat, the candidates will have to pay the part Academic Fee of Rs. 96,000/- or Rs. 60,000/- (as applicable) to confirm the allotment and participation in the subsequent round of counselling, failing which, the candidate will lose any claim to the allotted seat and the candidate will not be considered further for any subsequent round of online counselling, even if he wishes to.

सीट के आवंटन के बाद, उम्मीदवारों को आवंटन की पुष्टि करने और काउंसलिंग के बाद के दौर में भागीदारी के लिए आंशिक शैक्षणिक शुल्क (Part Academic Fee) ₹.96,000/-/₹.60,000/- (जो भी लागू हो) का भुगतान करना होगा, ऐसा न करने पर उम्मीदवार को आवंटित सीट के लिए कोई दावा खो देगा और उम्मीदवार को ऑनलाइन काउंसलिंग के किसी भी अगले दौर के लिए आगे विचार नहीं किया जाएगा, भले ही वह चाहे।

7. Candidate can pay the admission fee against the provisionally allotted seat through Online option which are same as in case of the Counselling Participation Fee.
 - i. Through Net Banking/Credit Card/Debit Card.
 - ii. Any other medium as notified in Counselling Schedule or visible in portal.
8. Candidate can print Admission Fee Receipt, immediately after payment of part Academic Fee of Rs. 96,000/- or Rs. 60,000/- (as applicable) in case of option 7.
9. The option of printing the Academic fee receipt will be available only for the respective round within the specified period and the record will not be available in the subsequent round of online counselling.
10. In case the fee receipt is not available on the website within the specified time as mentioned in point 8, candidate is advised to contact Facilitation Centre of University to resolve the issue.

10.6 Option of Freeze/Float by candidate after allotment of seat after Round of Counselling

1. After every round of Counselling, if the candidate is satisfied with the seat allotted to him and does not want to participate in subsequent rounds of counselling for upgradation, he/she can freeze his/her allotted seat by clicking the “freeze” option available in his/her account in the counselling website within the specified time period.
2. If the candidate wants to upgrade his/ her choice by participating in next round of counseling as per his/ her filled choices should choose option FLOAT.
3. **Those candidates who opts ‘FLOAT’ option will be able to participate in next round of counselling and his/ her allotted seat will get retained if the candidate is not able to get higher choice.**

10.7 Withdrawal and Fee Refund after online Rounds of Counselling

1. After depositing of Academic Fees, if a candidate wants to withdraw the admission against the allotted seat, he/she can apply for withdrawal by clicking on the withdrawal option available in his/her account in the admission website within the specified time period, following the online withdrawal procedure.
2. All candidates who have withdrawn, frozen their seat, not paid the Part Academic Fee of Rs. 96,000/- or Rs. 60,000/- (as applicable) and who do not fulfill the eligibility criteria, will not be participating in the subsequent round of online counselling and the vacancies with respect to such candidates will be considered for allotment of seat in subsequent Rounds.
3. Amount after deduction will be refunded to the candidate in the bank details as filled by themselves during online registration. No request for change of bank details will be entertained at later stage.
4. No request for refund of fee will be entertained after stipulated date and time as detailed in the counselling schedules. No representation for refund of fee at later stage will be entertained by the University. Request of refund of fee and withdrawal of admission shall not be entertained through post/email/fax.

10.8 Last Round of Allotment of Seats for Online Counselling:

1. Enumerated below is the standard procedure; however the University shall notify the procedure to be followed, through separate notification.
2. In the last round of Online Centralized Counselling, the category wise seats shall be converted to unreserved category after doing seat allotment of the reserved category in case, even after exhausting the complete merit of reserved category candidates, the reserved category seats remain vacant.
3. The region wise seats shall not be converted to All India Region unless the complete merit list in that particular region has been exhausted. Thus, the vacant seats in the region shall be offered to the candidates in the same region till the merit is exhausted.
4. Only the candidates allocated seats, who have paid the Part Academic Fees of Rs. 96,000/- or Rs. 60,000/- (as applicable), have not frozen their allotment, and have not withdrawn as per procedure notified, shall be eligible for the sliding round of online counselling.
5. During the process of sliding round, the preferences already entered shall be utilized for allotment of vacant seats. In the sliding round after completion of sliding process of the already allotted candidates, the vacant seats so created and available shall also be offered to the candidates as per the merit and preferences. Prior to the sliding round, the reserved category seats either would have been offered to the reserved category candidates or would have got converted to un-reserved category.

10.9 Sliding of Allotted Seat after Last Round of Online Allotment of Seats:

1. Enumerated below is the standard procedure; however the University shall notify the procedure to be followed, through separate notification.

2. Only the candidates who have been allocated seats before the sliding round and who paid the part academic fee of Rs. 96,000/- or Rs. 60,000/- (as applicable)/- and did not withdraw their admission or did not freeze the allotted seat by following due procedure of the University, shall be eligible for this round.
(केवल वे अभ्यर्थी जिन्होंने आंशिक शैक्षणिक शुल्क (Part Academic Fee) का भुगतान किया है, उन्हें उनके कॉलेज/स्ट्रीम प्राथमिकताओं में स्लाइडिंग राउंड में अपग्रेड किया जाएगा।)
3. Also, the candidates who were not allotted any seat up till round 03 and has been allotted seat (based on the choices filled by them in Round 03) on the basis of merit-cum-choice principle, such newly allotted candidates shall have to submit the part academic fee of Rs. 96,000/- or Rs. 60,000/- (as applicable)/-.
4. The sliding round shall be based on the preferences already entered by the candidates in the online counselling system on the basis of merit of CET of the candidates.
5. If a candidate, who has paid the Part Academic Fees does not want to participate in the sliding round, then such candidates must freeze their allotment.
6. After the sliding round, the allocated candidates must report to the allocated institutions for verification of documents and payment of the balance amount of fees (if any).

10.10 Reporting of candidates to the allotted institute/college:

1. After the sliding round of online seat allotment, the candidate, if allotted a seat/retained the seat from earlier allotment/upgraded to higher choices/preferences, and if he/she has made the payment of part Academic Fee of Rs. 96,000/- or Rs. 60,000/- (as applicable), he can generate Provisional Admission Slip along with the Enrollment number.
2. The Candidate are required to report and join the respective School/college with the Admission Slip, the Provisional Allotment Letter, the Academic Fee Receipt and the necessary record for verification of documents at the School / institution/college and pay the balance amount of fees (if any), as per schedule notified on the website, failing which the admission shall be automatically cancelled.
3. The institutions / University Schools of Studies shall report the status of reported and non-reported candidates to the University. The vacant seats after the sliding round of online counselling and seats vacant due to non-reporting of candidates only shall be considered for spot counselling of the admission year.
4. All admissions in the University shall be provisional till regularized by the University.
5. Result Awaited candidates may please see the provisions contained in the para 3.5.
6. Candidates who report to the allocated institutions and are reflected in the list submitted by the institutions as reported / admitted, shall be called “admitted students”, and if they wish to withdraw/cancel their admission, then they have to apply as per the refund policy of the University.
7. The upgraded candidates have to pay the balance academic fee (if any), at the newly allotted college/institute/University School. The balance fee paid by such candidates in their previously allotted/reported college/institute shall be refunded to them by the respective college/institute at the earliest.

NOTE:

1. **There will be 03 Rounds of Online Counselling including Sliding Round.**
2. **If seats remain vacant, SPOT Round(s) may be conducted through Online Mode.**

10.11 Spot Counselling

1. The spot counseling shall be conducted online after completion of the admission process, only for the purpose of filling up vacant seats, if any.
2. All eligible candidates desirous of participating in the “Spot Counselling” shall have to pay a counselling (separate) participation fee for each round of Spot Counselling. The participation fees in the “Spot Counselling” shall be INR 500/- (non-refundable / transferable) for each round of Spot Counselling. However, the number of Spot Counselling Rounds shall be notified separately.
3. The “Spot Counselling” shall be done for vacancies remaining after reporting of allocated candidates to Schools of Studies / Colleges / institutions allotted and arising during the process of “Spot Counselling” as

enumerated below. Since, all conversions of categories are completed in the last round of online counselling (Section 10.9), the spot counselling shall consider all seats to be filled as unreserved.

4. The vacant seats left after reporting /admission of candidates to institutions only shall be considered for filling in the spot counselling.
5. Any CET qualified candidates who have not taken admission in the rounds of Online counselling will be eligible to participate in the spot counselling, against the available vacant seat (if any).
6. The balance amount of fees as paid by the candidate at the time reporting be refunded to the candidates on production of online withdrawal slip by the respective college, if he/she has applied for withdrawal of admission within stipulated date and time of the notified counseling schedule.
7. **The upgraded candidates have to pay the balance amount of fees (if any), at the newly allotted college/institute/University School. The balance fee paid by such candidates in their previously allotted/reported college/institute shall be refunded to them by the respective college/institute with immediate effect.**
8. Any candidate, who was admitted in any round and subsequently withdrawn as per procedure, will be eligible to participate in the Online Spot Counselling.
9. All admissions in the University shall be provisional till regularized by the University.
10. Result Awaited candidates may please see the provisions contained in the Para 3.5.
11. All “not admitted” candidates will be eligible to participate in the Spot Counselling.
12. Seats left vacant, if any, after spot counselling only shall be considered for admission process of filling up of vacancies for the admission year as per the policy of the University.
13. The upgraded candidates have to pay the balance academic fee (if any), at the newly allotted college/institute/University School. The balance fee paid by such candidates in their previously allotted/reported college/institute shall be refunded to them by the respective college/institute at the earliest
14. The candidates who have reported at their respective School of Studies/Colleges/Institution after seat allocation upto Sliding Round, if participating in the Spot Round are assured that if any of the new preferences filled in the Spot Counseling is not allocated to them, their existing allocation of seat shall be retained and shall not change.
15. The candidates who have reported at their respective School of Studies/Colleges/Institution after seat allocation upto Sliding Round, if participating in the Spot Round and if any of the new preferences filled is allocated to them in the Spot Round of Counseling then, the candidate shall be abide to take the new allocated seat and they will not have any claim on the previous seat.

NOTE:

1. **After the completion of above mentioned rounds, if any seat remains vacant (due to any reason), additional SPOT Round(s) will be conducted through OFFLINE Mode as per the approval of the Competent Authority.**
2. **Shifting of College/Institutes/USS will not be allowed during Offline SPOT Round(s) .**
3. **During the Spot Round(s) conducted through Offline mode, the University shall ensure that allotment of seats in respective programme in any USS/ College/ Institute is purely on merit basis and in accordance with CUT OFF rank determined through Online Counselling of the respective programme/ stream of respective college to ensure NO rank violation with respect to admitted candidates.**

(Ref. W.P.(c) No. 12285/2024, High Court of Delhi tilted as Dhruv Jain & Ors v/s GNCT of Delhi & ANR and W.P.(c) No. 401/2023, High Court of Delhi titled as Shreyansh Sharma v/s GGSIP University and ors).

4. **If seats still remain vacant, University may conduct further rounds of Offline Counselling.**



Guru Gobind Singh Indraprastha University
“A State University Established by the Govt. of NCT of Delhi”
Accredited as NAAC A++ Grade



10.12 Filling of seats (if any) on the merit of CUET

1. If any seats are left vacant (out of the seats reported as vacant, after the reporting of “admitted / allocated” candidates to concerned University School of Study / College / Institution and taken to the CUET counselling phase for filling up) out of the seats considered in the spot counselling, the procedure for filling up these seats shall be notified by the University on its website <http://www.ipu.ac.in>.



Guru Gobind Singh Indraprastha University
"A State University Established by the Govt. of NCT of Delhi"
Accredited as NAAC A++ Grade



PART B

Tentative Counselling Schedule Summary for Academic Session
2025-26 (Online/Offline)



CHAPTER- 11: COUNSELLING SCHEDULE SUMMARY

1. The programmes for which Common Entrance Tests/National Level Test are being conducted, the University will prepare a list of qualified candidates separately for each Programme Code in order of merit based on the marks obtained by the candidates in the said Tests. The result of Common Entrance Tests will be displayed on the University's Website (www.ipu.ac.in). The University will declare inter-se-ranks for qualified candidates only. No separate intimation will be sent to the candidates in this regard. All the admissions will be made through counsellings to be conducted by the University as per the procedure prescribed in this admission brochure, strictly on the basis of inter-se-merit of the qualified candidates.

The university will be conducting online counseling for programmes as mentioned in Chapter 10 and also offline counseling for the rest of the programmes.

The detailed schedule for Counselling/admission for the Academic Session 2025-26 is detailed below at para 3 in table A.

The Counselling/Admission for all the other programmes will be conducted offline by the University for all CET qualified candidates. However the candidates must also fulfill the eligibility criteria of the qualifying examination as laid down in the Admission Brochure 2025-26.

The detailed schedule for Counselling/admission for the Academic Session 2025-26 is detailed below at para 4 in table B.

2. **Venue of Counselling:** For all programmes for which offline counseling will be held: Venue of counseling will be notified in the counseling schedule on the University's website (www.ipu.ac.in). The dates of counseling are tentative and are liable to change. Therefore, candidates are advised to check the University website regularly after the declaration of CET 2025 for any unforeseen change in the schedule.



3. (i) Online Counselling Schedule for all programmes (Except MBA(CAT-2024) (Programme Code- 101) & LLM (Programme Code- 112) (Table A)

Schedule of Counselling for Graduation Programmes		
Activity	Tentative Starting Date	Tentative Closing Date
First Counselling: Round 1 (online)		
Choice Filling	02/06/25	10/06/25
Seat Allotment	12/06/25	
Fee Payment/ Freezing of Seat	12/06/25	16/06/25
Withdrawal of Admission	12/06/25	17/06/25
Second Counselling: Round 2 (online)		
Addition/ Deletion/ Modification of Choices after payment of fees of first round	18/06/25	23/06/25
Seat Allotment	24/06/25	
Fee Payment/ Freezing of Seat	24/06/25	28/06/25
Withdrawal of Admission	24/06/25	29/06/25
Third Counselling: Round 3/Sliding Round (online)		
Addition/ Deletion/ Modification of Choices after payment of fees of second round	30/06/25	02/07/25
Seat Allotment (of reserved category with inter conversions, if any)	03/07/25	04/07/25
Seat Allotment (of open/general category with conversions, if any)		
Fee Payment/ Freezing of Seat	04/07/25	08/07/25
Reporting to Allotted Institutions for joining, verification of documents and payment of balance fee (if any)	07/07/25	10/07/25
Display of Schedule for SPOT Round of ONLINE Counselling, if required	11/07/25	
Addition/ Deletion/ Modification of Choice after payment of fees of Round 03/Sliding Round	14/07/25	17/07/25
Seat Allotment	18/07/25	
Fee Payment/ Freezing of Seat	18/07/25	22/07/25
Withdrawal of Admission	18/07/25	23/07/25
Reporting to Allotted Institutions for joining, verification of documents and payment of balance fee (if any)	19/07/25	23/07/25
SPOT Round 02 OFFLINE Counselling, if required Note: Shifting of College/Institutes/USS will not be allowed during SPOT Round 02 of OFFLINE Counselling.	To be notified later	
Any other round (if seats remain vacant) will be held after approval of Competent Authority and notified accordingly.		



3.(ii) Online Counselling Schedule for Programmes MBA(CAT-2024) (Programme Code- 101) & LLM (Programme Code- 112) - (Table B)

Schedule of Counselling for MBA(CAT-2024) (Programme Code- 101) & LLM (Programme Code- 112) Programme (CET Code 121)		
Activity	Tentative Starting Date	Tentative Closing Date
First Counselling: Round 1 (online)		
Choice Filling	01/05/25	06/05/25
Seat Allotment	07/05/25	
Fee Payment/ Freezing of Seat	07/05/25	12/05/25
Withdrawal of Admission	07/05/25	13/05/25
Second Counselling: Round 2 (online)		
Addition/ Deletion/ Modification of Choices after payment of fees of first round	14/05/25	19/05/25
Seat Allotment	20/05/25	
Fee Payment/ Freezing of Seat	20/05/25	25/05/25
Withdrawal of Admission	20/05/25	26/05/25
Third Counselling: Round 3/Sliding Round (online)		
Addition/ Deletion/ Modification of Choices after payment of fees of second round	27/05/25	29/05/25
Seat Allotment (of reserved category with inter conversions, if any)	30/05/25	31/05/25
Seat Allotment (of open/general category with conversions, if any)		
Fee Payment/ Freezing of Seat	31/05/25	05/06/25
Withdrawal of Admission	31/05/25	05/06/25
Reporting to Allotted Institutions for joining, verification of documents and payment of balance fee (if any)	02/06/25	06/06/25
Display of Schedule for SPOT Round of ONLINE Counselling, if required	09/06/25	
Addition/ Deletion/ Modification of Choice after payment of fees of Round 03/Sliding Round	10/06/25	12/06/25
Seat Allotment	13/06/25	
Fee Payment/ Freezing of Seat	13/06/25	18/06/25
Withdrawal of Admission	13/06/25	18/06/25
Reporting to Allotted Institutions for joining, verification of documents and payment of balance fee (if any)	16/06/25	19/06/25
SPOT Round (s) Counselling, if required	To be notified later	
Any other round (if seats remains vacant) will be held after approval of Competent Authority and notified accordingly.		

THE DATES OF COUNSELLING ARE TENTATIVE AND ARE LIABLE TO CHANGE. THEREFORE, CANDIDATES ARE ADVISED TO CHECK THE UNIVERSITY WEBSITE (<http://www.ipu.ac.in>) REGULARLY AFTER THE DECLARATION OF RESULTS FOR ANY UNFORESEEN CHANGE IN SCHEDULE.

The open house counselling will be held subject to the availability of Seats for all the programmes of studies / CETs. For procedure of online counselling please refer to Chapter 10 “Online Counselling Procedure”.

Refund Procedure for Online Counselling: On submission of withdrawal option online in the candidates login ID for withdrawal of admission within stipulated dates, as after first counseling, second counseling or as notified, and as procedure for withdrawal notified in the counseling schedule(s), an amount of 1,000/- (or as applicable), will be deducted and refund be carried out accordingly for eligible cases.

4. OFFLINE COUNSELLING SCHEDULE FOR PG PROGRAMMES (TABLE B) – TENTATIVE

S. No.	Programme Code	Programme Name	Commencement of 01 st Counselling (offline)	Commencement of 02 nd Counselling (offline)
1.	106	MA(MC)	04/06/2025	18/06/2025
2.	107	MPT	07/06/2025	19/06/2025
3.	108	MOT (N)	06/06/2025	20/06/2025
4.	109	MPO	06/06/2025	20/06/2025
5.	113	MA (ENG)	11/06/2025	25/06/2025
6.	116	NURSE PRACTITIONER CRITICAL CARE	06/06/2025	20/06/2025
7.	162	MA (ECO)	11/06/2025	25/06/2025
8.	175	ADVANCE DIPLOMA IN CHILD GUIDANCE COUNSELING	05/06/2025	19/06/2025
9.	176	PGDYTMP	12/06/2025	26/06/2025
10.	187	M.SC. (YOGA)	14/06/2025	28/06/2025
11.	188	POST BASIC B.SC. IN NURSING	13/06/2025	27/06/2025
12.	189	M.PHARM	05/06/2025	20/06/2025
13.	196	PGAC		
14.	198	M.SC. –NURSING	14/06/2025	28/06/2025
15.	412	MASTER OF PUBLIC HEALTH (FIELD EPIDEMIOLOGY)	11/06/2025	25/06/2025
16.	604	MS (PACKAGING TECHNOLOGY)	13/06/2025	27/06/2025
17.	612	M.ED. SPL EDUCATION (INTELLECTUAL DISABILITIES)	04/06/2025	18/06/2025
18.	700	PG HOMEOPATHY	12/06/2025	26/06/2025

Note: The open house / spot counselling schedule shall be notified later (if required).

The results of CETs shall be declared on or before the scheduled date of declaration of result.



Guru Gobind Singh Indraprastha University
"A State University Established by the Govt. of NCT of Delhi"
Accredited as NAAC A++ Grade



THE DATES OF COUNSELLING ARE TENTATIVE AND ARE LIABLE TO CHANGE. THEREFORE, CANDIDATES ARE ADVISED TO CHECK THE UNIVERSITY WEBSITE (<http://www.ipu.ac.in>) REGULARLY AFTER THE DECLARATION OF RESULTS FOR ANY UNFORESEEN CHANGE IN SCHEDULE.

The second counselling/Open House/Spot Counselling etc. will be held subject to the availability of Seats for all the programmes of studies / CETs.

5. COUNSELLING TO BE CONDUCTED BY UNIVERSITY SCHOOLS OF STUDIES/ UNIVERSITY CENTRES & TENTATIVE DATE FOR COUNSELLING FOR PG PROGRAMMES :

S.No.	Programme Code	Programme Name	University School of Studies	Tentative date for 01 st Counselling (offline)	Tentative date for 02 nd Counselling (offline)
1.	111	M.Sc.(EM)	University School of Environment Management	04/06/2025	18/06/2025
2.	120	M.Ed.	University School of Education	04/06/2025	18/06/2025
3.	139	M.Tech (CS)	University School of Information & Communication Technology	04/06/2025	18/06/2025
4.	140	M.Tech (EC)	University School of Information & Communication Technology	06/06/2025	20/06/2025
5.	147	M.Tech (Food Processing Technology)	University School of Biotechnology	07/06/2025	21/06/2025
6.	148	M.Tech (Bio Technology)	University School of Biotechnology	04/06/2025	18/06/2025
7.	151	M.Tech (Industrial Bio Technology)	University School of Biotechnology	06/06/2025	20/06/2025
8.	152	M.Tech (Chemical Engg.)	University School of Chemical Technology	04/06/2025	18/06/2025
9.	155	MBA (Executive Programme), Weekend	University School of Management Studies	04/06/2025	18/06/2025
10.	156	M. Tech (RA)	University School of Information Communication & Technology	04/06/2025	18/06/2025
11.	173	Post Graduate Diploma in Fire & Life Safety Audit	University School of Fire & Life Safety	04/06/2025	18/06/2025
12.	181	LL.M. (weekend)	University School of Law & Legal Studies	04/06/2025	18/06/2025
13.	185	MBA(Fire & Industrial Safety) Weekend	University School of Fire and Industrial Safety	04/06/2025	18/06/2025
14.	186	MBA(DM)	University Centre for Disaster Management Studies	07/06/2025	21/06/2025
15.	367	M.ARCH	University School of Architecture & Planning	04/06/2025	18/06/2025
16.	368	M.PLAN	University School of Architecture & Planning	06/06/2025	20/06/2025



Guru Gobind Singh Indraprastha University
"A State University Established by the Govt. of NCT of Delhi"
Accredited as NAAC A++ Grade



17.	405	M.Sc. (Medicinal Chemistry & Drug Design)	Centre of Excellence in Pharmaceutical Sciences	04/06/2025	18/06/2025
18.	411	M.Sc (Bio Informatics)	Centre of Excellence in Pharmaceutical Sciences	06/06/2025	20/06/2025
19.	413	M.Sc. (Molecular Diagnostics) [New Programme]	Centre of Excellence in Pharmaceutical Sciences	09/06/2025	23/06/2025
20.	414	M.Sc. (Microbiology) [New Programme]	Centre of Excellence in Pharmaceutical Sciences	10/06/2025	24/06/2025
21.	611	M.Design	University School of Design & Innovation	23/04/2025	28/05/2025



Guru Gobind Singh Indraprastha University
“A State University Established by the Govt. of NCT of Delhi”
Accredited as NAAC A++ Grade



PART C

Fee Refund Policy for the Academic Session 2025-26



Chapter 12: FEE REFUND POLICY FOR THE ACADEMIC SESSION 2025-26

The policy for refund of fee notified by the UGC will be implemented by University during the Academic Session 2025-26. Refund shall be processed after conclusion of all rounds of Online/ Offline Counselling for the Academic Session 2025-26. All types of admissions shall be considered under this refund policy.



Guru Gobind Singh Indraprastha University
“A State University Established by the Govt. of NCT of Delhi”
Accredited as NAAC A++ Grade



PART-D

Sanctioned Seat Intake of Various Programmes

(To be notified before Counselling)

**** However for reference candidates may refer
Chapter- 13 for Sanctioned Seat Intake in previous
Academic Year**

CHAPTER 13: LIST OF PROGRAMMES OFFERED IN AFFILIATED INSTITUTES/ USS DURING THE ACADEMIC SESSION 2025-26

13.1 National Level Test Based Admissions

13.1.1 B. Arch (Prog. Code-100)

S. No.	Name of the Institute	Programme	Intake
1.	University School of Architecture & Planning, GGSIP University East Campus, Surajmal Vihar, Delhi-110092.	B.Arch.	120
2.	Delhi Technical Campus, 28/1, Knowledge Park III, Greater Noida.	B.Arch.	40
3.	MBS School of Planning & Architecture, Sec – 9, Dwarka, New Delhi.	B.Arch.	120
4.	Vastu Kala Academy, 9/1 Aruna Asaf Ali Marg, New Delhi.	B.Arch.	40

13.1.2 MBA Programmes (Prog. Code-101)

S.No.	Institute Name	Programme	Intake
1.	Army Institute of Management & Technology, Plot No. M-1, Block No. P-5, Sector-Pocket-5, Greater NOIDA-201306	Master of Business Administration	120
		Master of Business Administration (Analytics)	60
2.	Banarsidas Chandiwala Institute of Professional Studies, Plot No. 9 Sec 11, Phase I Dwarka, New Delhi 110075	Master of Business Administration	120
3.	Bhagwan Parshuram Institute of Technology, P.S.P04, Sector-17, Rohini, Delhi-110085	Master of Business Administration	60
4.	Delhi Institute of Advanced Studies, Plot No.6, Sector-25, Rohini, Delhi – 110085	Master of Business Administration	90
		Master of Business Administration (Financial Management)]	30
5.	Delhi Technical Campus, 28/1, Knowledge Park, III, Greater NOIDA, UP	Master of Business Administration	30
6.	Dr. Akhilesh Das Gupta Institute of Professional Studies FC-26, Shastri Park, New Delhi 110053	Master of Business Administration	60
7.	Gitarattan International Business School, Rohini Educational Society at PSP, Complex-II, Madhuban Chowk, Delhi	Master of Business Administration (International Business) (Shift I)	30



Guru Gobind Singh Indraprastha University
 "A State University Established by the Govt. of NCT of Delhi"
 Accredited as NAAC A++ Grade



S.No.	Institute Name	Programme	Intake
		Master of Business Administration (Shift I)	90
		Master of Business Administration (Shift II)	60
8.	Institute of Information Technology & Management, D 29 Institutional Area, Janak Puri, New Delhi	Master of Business Administration	60
9.	Maharaja Agrasen Institute Of Technology, Sector-22, Rohini, Delhi – 110085	Master of Business Administration	180
10.	Management Education & Research Institute, 53-54, Institutional Area, Janak Puri, New Delhi - 110058	Master of Business Administration (Shift I)	120
		Master of Business Administration (Shift II)	60
11.	Rukmini Devi Institute of Advanced Studies, 2A & 2B, Ph-1, Madhuban Chowk, Rohini, Delhi - 110085	Master of Business Administration (Shift I)	120
		Master of Business Administration (Shift II)	60
12.	Tecnia Institute of Advanced Studies, Madhuban Chowk, Rohini, Delhi - 110085	Master of Business Administration (Shift I)	40
		Master of Business Administration (Shift II)	40
13.	Shri Balwant Institute of Technology, Merrut Road (Pallri), Sonapat, NCR Delhi, Haryana (Jain Minority Institute)	Master of Business Administration	10
14.	Maharaja Surajmal Institute, C-4, Janak Puri, New Delhi- 110058	Master of Business Administration	120
15.	Centre for Development of Advanced Computing (C-DAC), Anusandhan Bhawan, C-56/1, Institutional Area, Sector-62, Noida- 201309 (U.P)	Master of Business Administration	60
16.	University School of Management Studies, GGSIP University Campus, Sec 16 C Dwarka GGSIP University	MBA	120
		MBA (Financial Analysis)	60
		MBA (Analytics)	60

13.1.3 PGMC (Prog. Code-102)

S.No	Name of the Institute	Programme	Intake
1.	Vardhman Mahavir Medical College & Safdarjung Hospital, New Delhi 110026	MD Anatomy	8
		MD Anesthesiology	65
		MD Biochemistry #	6
		MD Community Medicine	9

S.No	Name of the Institute	Programme	Intake
		MD Dermatology (DVL)	5
		MD Forensic Medicine #	5
		MD General Medicine #	26
		MD Microbiology #	10
		MD Paediatrics #	26
		MD Pathology #	21
		MD Pharmacology #	5
		MD Physical Medicine & Rehabilitation #	5
		MD Physiology	7
		MD Psychiatry	5
		MD Radio-Diagnosis	21
		MD Radiotherapy	5
		MD Sports Medicine	5
		MS General Surgery #	22
		MS Obstetrics & Gynecology	30
		MS Ophthalmology	5
		MS Orthopedics #	17
		MS Oto-rhino-laryngology (ENT)	5
2.	Atal Bihari Vajpayee Institute of Medical Sciences & Dr. Ram Manohar Lohia Hospital, New Delhi	MD Anesthesiology	34
		MD Dermatology (DVL)	5
		MD General Medicine #	39
		MD Microbiology #	10
		MD Paediatrics #	20
		MD Pathology	9
		MD Psychiatry	7
		MD Radio Diagnosis	15
		MD Biochemistry #	07
		MD PMR	03
		MS General Surgery #	20
		MS Obstetrics & Gynecology	10

S.No	Name of the Institute	Programme	Intake
		MS Ophthalmology	4
		MS Orthopedics #	10
		MS E.N.T. (Ear, Nose & Throat)	5
		Diploma in Ophthalmology	1
3.	ESI-PGIMSR, ESI Hospital, Basaidarapur, New Delhi	MD Anaesthesiology	6
		MD Dermatology (DVL)	5
		MD General Medicine	4
		MD Paediatrics	5
		MS General Surgery	8
		MS Obstetrics & Gynecology	8
		MS Ophthalmology	5
		MS Orthopaedics	8
		MD (Microbiology)	02
		MD Pathology	03
4.	Chacha Nehru Bal Chikitsalaya, Raja Ram Kohli Marg, Geeta Colony, Delhi-110031	MD (Pediatrics)	04

This includes additional seats granted under EWS Quota

13.1.4 MBBS (Prog. Code-103)

S.No.	Name of the Institute	Programme	Intake
1.	Army College of Medical Science, Near Base Hospital, Delhi Cantt., New Delhi	MBBS	100
2.	Dr. BSA Hospital, Medical College, Sector-6, Rohini, Delhi	MBBS	125
3.	NDMC Medical College at Hindu Rao Hospital, Malka Ganj, Delhi	MBBS	60
4.	VMMC & SJH, New Delhi	MBBS	170
5.	Atal Bihari Vajpayee Institute of Medical Sciences & Dr. Ram Manohar Lohia Hospital, Baba Kharak Singh Marg, Near Gurudwara Bangla Sahib, Connaught Place, New Delhi-110001.	MBBS	100

13.1.5 BDS (Prog. Code-104)

S.No.	Name of the Institute	Programme	Intake
1.	ESIC Dental College and Hospital, Rohini, New Delhi- 110085	BDS	62

13.1.6 MCA (Prog. Code-105)

S.No.	Name of the Institute	Programme	Intake
1.	Banarsidas Chandiwala Institute of Information Technology, Chandiwala Estate, Maa Anandmai Ashram Marg, Kalkaji, New Delhi-110019	MCA	60
2.	Bharti Vidyapeeth's Institute of Computer Applications & Management, A-4, Pachim Vihar, New Delhi-110063	MCA	120
3.	Jagan Institute of Management Studies, 3, Institutional Area, Sector-5, Rohini (Near Rajiv Gandhi Cancer Research Institute) Delhi-110085	MCA	120
		MCA (2nd Shift)	45
4.	Vivekananda Institute of Professional Studies-Technical Campus, AU-Block (Outer Ring Road), Pitampura, New Delhi-110088	MCA	180
5.	University School of Information and Communication Technology, GGSIP University Campus, Sec 16 C Dwarka, Delhi-110078	MCA (SE)	120
6.	Guru Nanak Institute of Management, Road NO. 75, Punjabi Bagh (West), New Delhi-110026 (SIKH MINORITY)	MCA	60
		MCA 2nd Shift	30
7.	C-DAC (formerly Electronics Research & Development Centre of India), Govt. of India, Anusandhan Bhawan, C-56/1, Institutional Area, Sector-62 Noida U.P.	MCA	120
8.	Shri. Balwant Institute of Technology (Jain Minority Educational Institution) Meerut Road (Pallri), Sonapat, Haryana	MCA	10
9.	Tecnia Institute of Advanced Studies, Madhuban Chowk, Rohini, Delhi-110085	MCA	30
10.	Institute of Information Technology & Management, D 29 Institutional Area, Janak Puri, New Delhi	MCA	60

13.1.7 Master of Law (LL.M.) Programmes (Prog. Code: 112)

S. No.	Name of the Institute	Programme	Intake
1.	Vivekananda Institute of Professional Studies-Technical Campus, AU Block (Outer Ring Road), Pitampura, New Delhi	(i) LL. M. (Corporate Law)	40
		(ii) LL.M.(ADR)	20
2.	Maharaja Agrasen Institute of Management Studies, Sector - 22, Rohini, Delhi - 110085.	(i) LL. M. (Corporate Law)- LLM (CL)	10
		(ii) LL.M.(Intellectual Property Right)- LL.M. (IPR)	10
		(iii) LL. M. (Alternative Dispute Resolution) LL.M.(ADR)	10



Guru Gobind Singh Indraprastha University
 "A State University Established by the Govt. of NCT of Delhi"
 Accredited as NAAC A++ Grade



3.	Fairfield Institute of Management & Technology, Plot No. 1037/1, Kapashera, New Delhi - 110037	(i) LL. M. (Corporate Law)- LLM (CL)	25
		(ii) LL.M.(Intellectual Property Right)- LL.M. (IPR)	15
		(iii) LL. M. (Alternative Dispute Resolution) LL.M.(ADR)	20
		(iv) LL.M. (Criminal Justice System)- LL.M (CJS)	60
4.	Chanderprabhu Jain College Of Higher Studies & School of Law, Plot No. OCF, Sector A-8, Narela, Delhi	(i) LL.M. Corporate Law	30
		(ii) LL.M ADR	20
		(iii) LL.M. (Criminal Justice System)	40
5.	Delhi Institute of Rural Development (Sister Branch of DIRD), G T Karnal Road Village, Nangli Puna, Delhi 110036	(i) LL. M. (Corporate Law)	15
		(ii) LL.M. (Criminal Justice System)	15
6.	University School of Law & Legal Studies, GGSIP University Campus, Sector 16C, Dwarka, New Delhi 110078	(i) LL. M. (Corporate Law)- LLM (CL)	30
		(ii) LL.M.(Intellectual Property Right)- LL.M. (IPR)	30
		(iii) LL. M. (Alternative Dispute Resolution) LL.M.(ADR)	30
		(iv) LL.M. (Criminal Justice System)- LL.M (CJS)	30
7.	Delhi Metropolitan Education (Sunshine Education & Development Society) B-12, Sector-62, Noida (U.P.)	LL.M. (Alternative Dispute Resolution)- LLM (ADR)	30
		LL.M. (Corporate Law)- LLM (CL)	30
8.	Gitarattan International Business School, Rohini Educational Society at PSP, Complex - II, Madhuban Chowk, Delhi	LL.M. (Criminal Justice System)- LLM (CJS)	20
		LL.M. (Corporate Law)- LLM (CL)	20
		LL.M. (Alternative Dispute Resolution)- LLM (ADR)	20

13.1.8 B.Sc. (Hons) Nursing (Prog. Code 115)

S. No.	Name of the Institute	Programme	Intake
1.	Lakshmi Bai Batra College Of Nursing, Plot No.45,46, and 47, Tuglakabad, Institutional Area, Mehrauli Badarpur Road, New Delhi – 62	B.Sc.(Hons.) Nursing	60
2.	St. Stephen's College Of Nursing, Tis Hazari, Delhi (Minority Institute)	B.Sc.(Hons.) Nursing	50
3.	College of Nursing, VMMC & Safdarjung Hospital, New Delhi – 110026	B.Sc.(Hons.) Nursing	50*
4.	College of Nursing Hindu Rao Hospital, North Delhi Municipal Corporation, Hindu Rao Hospital, Near Malka Ganj, Delhi 110007	B.Sc.(Hons.) Nursing	22* (including 10% EWS seats)
5.	College of Nursing Kasturba Hospital, North Delhi Municipal Corporation, Daryaganj, New Delhi 110002	B.Sc.(Hons.) Nursing	22* (including 10% EWS seats)
6.	College of Nursing, Dr. Ram Manohar Lohia Hospital, New Delhi 110001	B.Sc.(Hons.) Nursing	50 *
7.	Panna Dai School of Nursing, Deen Dayal Upadhyay Hospital, Hari Nagar, New Delhi- 110064	B.Sc.(Hons.) Nursing	40 *
8.	Shakuntla College of Nursing Village Jaunti, Jaunti Garhi Randhla Road, Outer Delhi, Delhi 110081	B.Sc.(Hons.) Nursing	50

* Reservation norms will be applicable as prescribed in the Admission Brochure 2025-26.

13.1.9 BA- LL.B. (Hons.)/ BBA- LL.B. (Hons.) (Prog. Code: 121)

Sl. No.	Institute Name	Programme	Intake
1.	Chanderprabhu Jain College Of Higher Studies & School of Law, Plot No. OCF, Sector A-8, Narela, Delhi	BA- LL.B. (Hons.)	180
		BBA- LL.B. (Hons.)	120
2.	Delhi Institute Of Rural Development, Holambi Khurd, Delhi - 110082	BA- LL.B.	30
3.	Dr. Akhilesh Das Gupta Institute of Professional Studies, FC-26, Shastri Park, New Delhi – 110053	BA- LL.B. (Hons.)	60
		BBA- LL.B. (Hons.)	60
4.	Fairfield Institute of Management & Technology, Plot No. 1037/1, Kapashera, New Delhi - 110037	BA- LL.B.	240
		BBA- LL.B. (Hons.)	120
5.	Gitarattan International Business School, Rohini Educational Society at PSP, Complex - II, Madhuban Chowk, Delhi	BA- LL.B. (Hons.)	120
		BBA- LL.B. (Hons.)	120
6.	Ideal Institute of Management and Technology, 16X, Karkardooma Institutional Area, Delhi - 92	BA- LL.B. (Hons.)	85
7.	Maharaja Agrasen Institute of Management Studies, Sector - 22, Rohini, Delhi - 110085.	BA- LL.B. (Hons.)	180
		BBA- LL.B. (Hons.)	120
8.	Maharaja Surajmal Institute, C-4, Janak Puri, New Delhi – 110058	BA- LL.B. (Hons.)	60
		BBA- LL.B. (Hons.)	60

Sl. No.	Institute Name	Programme	Intake
9.	Trinity Institute of Professional Studies, Sec-9, Dwarka (Adjacent to Metro Pillar No. 1160), New Delhi - 110075.	BA- LL.B. (Hons.)	60
10.	Vivekananda Institute of Professional Studies - Technical Campus, AU Block (Outer Ring Road), Pitampura, New Delhi	BA- LL.B. (Hons.)	300
		BBA- LL.B. (Hons.)	240
11.	Delhi Metropolitan Education, (Sunshine Education & Development Society), B-12, Sector 62, Noida, U.P.	BA- LL.B. (Hons.)	120
		BBA- LL.B. (Hons.)	120
12.	JIMS Engineering Management Technical Campus, 48/4, Knowledge Park – III, Greater Noida	BA- LL.B. (Hons.)	60
		BBA- LL.B. (Hons.)	60
13.	KCC Institute of Legal & Higher Education, 2B-2C, Knowledge Park III, Greater Noida, Gautam Budh Nagar, UP	BA- LL.B. (Hons.)	120
		BBA- LL.B. (Hons.)	120
14.	Trinity Institute of Innovations in Professional Studies, Plot No. 2B/1, Knowledge Park - III, Greater Noida, Uttar Pradesh – 201308	BA- LL.B. (Hons.)	60
15.	University School of Law & Legal Studies, GGSIP University Campus, Sector 16C, Dwarka, New Delhi – 78	BA- LL.B. (Hons.)	120
		BBA- LL.B. (Hons.)	60

13.1.10 B.Tech /B.Tech –M.Tech (Dual Degree) (Prog. Code 131)

S.No.	Name of the Institute	Programme	Intake
1.	Bhagwan Parshuram Institute of Technology, P.S.P.-4 , Sector 17, Rohini, Delhi- 110085	B.TECH (ECE)	120
		B.TECH (CSE)	180
		B.TECH (IT)	180
		B.TECH (EEE)	60
		B.TECH (CSE-DS)	60
2.	Bharati Vidyapeeth's College of Engineering, A-4, Pashchim Vihar, New Delhi-110063	B.TECH (ECE)	180
		B.TECH (CSE)	240
		B.TECH (IT)	120
		BTECH (ICE)	30
		B.TECH (EEE)	60
		B.TECH (CSE-AIML)	120
3.	BM Institute of Engineering & Technology (Jain Minority Institution), Behind Fazilpur Power Station, Bahalgarh Road, Village Raipur, Sonapat, Haryana	B.TECH (CSE)	120
		B.TECH (AIML)	30
4.	Delhi Technical Campus, 28/1, Knowledge Park- III, Greater Noida, (U.P.)	B.TECH (AI&DS)	60
		B.TECH (CSE)	360
		B.TECH (AIML)	60
		B.TECH (CST)	120
5.	Dr. Akhilesh Das Gupta Institute of Professional Studies FC-26, Shastri Park, New Delhi- 110053	B.TECH (ECE)	60
		B.TECH (CSE)	240
		B.TECH (IT)	180
		B.TECH (Civil Engg.)	30
		B.TECH (ME)	30
		B.TECH (ECE)	60

S.No.	Name of the Institute	Programme	Intake
		(2nd Shift)	
		B.TECH (CSE) (2nd Shift)	60
		B.TECH (IT) (2nd Shift)	60
		B.TECH (AIML)	120
		B.TECH (AIML) (2nd Shift)	60
		B.TECH (AI & DS)	120
		B.TECH (AI & DS) (2nd Shift)	60
		B.TECH (Computer Science)	60
		B.TECH (CST)	60
6.	Greater Noida Institute of Technology, Plot No. 6-C, Knowledge Park II, Greater Noida, Distt. Gautam Budh Nagar, UP	B.TECH (CSE)	150
		B.TECH (IT)	30
7.	Guru Teg Bahadur Institute of Technology, (Sikh Minority Institute) (Minority Educational Institute), G-8 Area, Rajouri Garden, Opp. Swarg Ashram Mandir, Delhi-110064	B.TECH (ECE)	120
		B.TECH (CSE)	180
		B.TECH (CSE) (2nd Shift)	60
		B.TECH (IT)	180
		B.TECH (IT) (2nd Shift)	60
		B.TECH(CSE- AIML)	60
		B.TECH (CSE-DS)	60
8.	HMR Institute of Technology & Management, Hameedpur, Delhi- 110036	B.TECH (CSE)	120
		B.TECH (CSE) (2nd Shift)	60
		B.TECH (IT)	60
		B.TECH (CSE- CYBER SECURITY)	30
		B.TECH (AIML)	60
		B.TECH (AI&DS)	60
		B.TECH (CST)	60
		B.TECH (CSE-DS)	60
9.	JIMS Engineering Management Technical Campus, 48/4, Knowledge Park-III, Greater Noida	B.TECH (AIML)	60
		B.TECH (AI&DS)	60
		B.TECH (CSE)	180
		B.TECH (CST)	60
		B.TECH (ECE)	60
10.	Maharaja Agrasen Institute of Technology, Sector - 22, Rohini, Delhi- 110085	B.TECH (CST)	180
		B.TECH (ITE)	120
		B.TECH (CSE)	360
		B.TECH (CSE) (2nd Shift)	60
		B.TECH (IT)	180

S.No.	Name of the Institute	Programme	Intake
		B.TECH (EEE)	60
		B.TECH (ME)	60
		B.TECH (CSE-AIML)	60
		B.TECH (CSE-DS)	60
		B.TECH (CSE-AI)	60
		B.TECH (Electronics & Comm.-Advance Comm. Technology)	60
		B.TECH (Electronics Engg. – VLSI Design &Technology)	60
11.	Maharaja Surajmal Institute of Technology, C-4, Janak puri, New Delhi-110058	B.TECH (ECE)	120
		B.TECH (CSE)	240
		B.TECH (IT)	180
		BTECH (EEE)	60
		B.TECH (ECE) (2nd Shift)	60
		B.TECH (CSE) (2nd Shift)	60
		B.TECH (IT) (2nd Shift)	60
12.	Trinity Institute of Innovations in Professional Studies, Plot No 2B/1, Knowledge Park - III, Greater Noida, Uttar Pradesh – 201308	B.TECH (CSE)	54
		B.TECH (CST)	60
		B.TECH (IT)	27
		B.TECH (CSE-AIML)	30
13.	University School of Chemical Technology, GGSIP University Campus, Sector 16 C, Dwarka, New Delhi - 110078	B.TECH. (Chemical Engineering)	120*
		B.TECH. (Energy Engineering)	60*
14.	University School of Information & Communication Technology, GGSIP University Campus, Sector 16 C, Dwarka, New Delhi – 110078	B.TECH. / M.TECH (Dual Degree) (Information Technology)	120*
		B.TECH. / M.TECH (Dual Degree) (Computer Science Engg.)	180*
		B.TECH. / M.TECH (Dual Degree) (Electronics & Comm. Engg.)	120*
		B.TECH. (CSE-AI)	60

S.No.	Name of the Institute	Programme	Intake
		B.TECH. (CSE-DS)	60
15.	Shri. Balwant Institute of Technology (Jain Minority Educational Institution), Meerut Road (Pallri), Sonapat, Haryana	B.TECH (ECE)	23
		B.TECH (CSE)	60
		B.TECH (ME)	30
		B.TECH (EEE)	15
		B.TECH (IT)	30
16.	Vivekananda Institute of Professional Studies- Technical Campus, AU Block (Outer Ring Road), Pitampura, New Delhi	B.TECH (AIML)	180
		B.TECH (IIOT)	60
		B.TECH (AI&DS)	120
		BTECH (CSE)	180
		B.TECH Electronics Engg. – (VLSI Design & Technology)	180
		B.TECH (CSE-Computer Science)	60
17.	University School of Automation & Robotics, GGSIP University, East Campus, Surajmal Vihar, Delhi-110092.	B.TECH/M.TECH (DD) (AI & DS)	132* (including 10% EWS seats)
		B.TECH/M.TECH (DD) (AI & ML)	132* (including 10% EWS seats)
		B.TECH/M.TECH (DD) (IIOT)	132* (including 10% EWS seats)
		B.TECH/M.TECH (DD) (A&R)	132* (including 10% EWS seats)
18.	Guru Teg Bahadur Institute of Technology 4th Centenary Engineering College, G-8 Area, Rajouri Garden, New Delhi 110064.	B.TECH (CSE)	120
		B.TECH (IT)	60
		B.TECH (ECE)	60
		B.TECH (CSE-AIML)	60
		B.TECH (CSE-Data Science)	60

*including EWS seats

#EWS Quota as per University norms

13.1.11 SSMC (D.M. / M.Ch.)

S.No.	Name of the Institute	Programme	Intake
1	VMCC & Safdarjung Hospital, New Delhi 110026	DM (Cardiology)	08
		DM (Neurology)	03
		DM (Pulmonary Medicine)	04
		M.Ch. (Plastic & Reconstructive Surgery)	10

		M.Ch. (Paediatric Surgery)	04
		M.Ch. (Urology)	05
		M.Ch. (CTVS)	05
		M.Ch. (Neuro Surgery)	04
		M.Ch. (Gynaecological Oncology)	02
2	Atal Bihari Vajpayee Institute of Medical Science and Dr. Ram Manohar Lohia Hospital, Baba Kharak Singh Marg, Near Gurudwara Bangla Sahib, Connaught Place, New Delhi-110001.	DM (Cardiology)	06
		M. Ch. (CTVS)	04
		DM (Nephrology)	04
		DM (Neurology)	04
		DM (Neonatology)	04
		DM (Cardiac Anaesthesia)	02
		M.Ch. (Neuro Surgery)	06
		M.Ch. (Urology)	04
		M.Ch. (Paediatric Surgery)	05
		M.Ch. (Plastic & Reconstructive Surgery)	04
		DM (Critical Care Medicine)	04
3.	ESI-PGIMSR, ESI Hospital, Basaidarpur, New Delhi	DM (Pulmonary Medicine)	04
4	Chacha Nehru Bal Chikitsalaya, Raja Ram Kohli Marg, Geeta Colony, Delhi-110031.	M.Ch (Paediatrics Surgery)	02

13.1.12 BAMS (Prog. Code-153)

S.No.	Name of the Institute	Programme	Intake
1.	Ch. Brahm Prakash Ayurved Charak Sansthan, Khara Dabar, Najafgarh, Delhi- 110073	BAMS	106 (including EWS)

13.1.13 BHMS (Prog. Code-154)

S.No.	Name of the Institute	Programme	Intake
1.	Dr. B.R. Sur Homeopathic Medical College and Hospital and Research Centre, Nanak Pura Moti Bagh, New Delhi 110021	BHMS	63 (including EWS)

13.1.14 PGAC (MD AYUSH) (Prog. Code-196)

S.No.	Name of the Institute	Programme	Intake
1	Ch. Brahm Prakash Ayurved Charak Sansthan, Khera Dabar, Najafgarh, Delhi	Rachna Sharir	08 (Including EWS)
		Kaya Chikitsa	08 (Including EWS)
		Rog Nidan & Vikriti Vigyan	07 (Including EWS)
		Kriya Sharir	07 (Including EWS)
		PanchaKarma	06 (Including EWS)
		Swasthavritta	08 (Including EWS)
		Dravyaguna Vigyan	05 (Including EWS)

13.1.15 BACHELOR OF DESIGN (Prog. Code-600)

S.No.	Name of the Institute	Programme	Intake
1.	University School of Design & Innovation (East Campus), GGSIP University Surajmal Vihar, Delhi-110092.	Bachelor of Design (Interaction Design)	40#
		Bachelor of Design (Industrial Design)	40#
		Bachelor of Design (Interior Design)	40#

#EWS Quota as per University norms

13.1.16 PG HOMEOPATHY (MD HOMEOPATHY) (Prog. Code-700)

S.No.	Name of the Institute	Programme	Intake
1	Dr. B. R. Sur Homoeopathic Medical College and Hospital and Research Centre, Nanakpura, Moti Bagh, New Delhi – 110021	Materia Medica	03
		Practice of Medicine	03
2	National Institute of Homeopathy, Narela, Delhi-110040	Materia Medica	02
		Organon of Medicine	02
		Care taking & Repertory	03
		Practice of Medicine	04

		Pediatrics	02
		Homeopathic Pharmacy	02
		Psychiatry	02

13.2 Common Entrance Tests Based Admissions:

13.2.1 MA (MC) (Prog. Code-106)

S.No.	Name of the Institute	Programme	Intake
1.	University School of Mass Communication, Surajmal Vihar, East Delhi Campus	MA(MC)	60+10% EWS seats
2.	Vivekananda Institute of Professional Studies-(Technical Campus), AU Block(Outer Ring Road), Pitampura, New Delhi	MA(MC)	40

13.2.2 MPT (Prog. Code-107)

S. No.	Name of the Institute	Programme	Intake
1.	ISIC Institute of Rehabilitation Sciences, Sector - C, Vasant Kunj, New Delhi – 110070	MPT (Musculoskeletal)	8
		MPT (Neurology)	8
		MPT (Sports)	9
		MPT (Cardiopulmonary)	5
2.	Banarsidas Chandiwala Institute of Physiotherapy, Chandiwala Estate, Maa Anandmai Ashram Marg, Kalkaji, New Delhi-19.	MPT (Musculoskeletal)	8
		MPT (Sports)	5

13.2.3 MOT (N) (Prog. Code-108)

S. No.	Name of the Institute	Programme	Intake
1	ISIC Institute of Rehabilitation Sciences, Sector - C, Vasant Kunj, New Delhi – 110070	MOT (Neurology)	10

13.2.4 MPO (Prog. Code 109)

S. No.	Name of the Institute	Programme	Intake
1	ISIC Institute of Rehabilitation Sciences, Sector - C, Vasant Kunj, New Delhi – 110070	MPO	8



Guru Gobind Singh Indraprastha University
 "A State University Established by the Govt. of NCT of Delhi"
 Accredited as NAAC A++ Grade



13.2.5 M.Sc. (EM) (Prog. Code-111)

S.No.	Name of the Institute	Programme	Intake
1.	University School of Environment Management, GGSIP University Campus, Sector-16C, Dwarka, New Delhi-110078, GGSIP University	M.Sc.(EM)	66 (including EWS)

13.2.6 M.A. (English) (Prog. Code 113)

S.No.	Name of the Institute	Programme	Intake
1	University School of Humanities & Social Sciences, GGSIP University Campus, Sec 16 C Dwarka, New Delhi-110078 GGSIP University	M.A. (ENGLISH)	120#
2	Vivekananda Institute of Professional Studies- Technical Campus, AU Block(Outer Ring Road), Pitampura, New Delhi	M.A. (ENGLISH)	20
3	Fairfield Institute of Management & Technology, Plot No.1037/1, Kapashera, New Delhi-110037	M.A. (ENGLISH)	30

#EWS Quota as per University norms

13.2.7 BCA (Prog. Code 114)

S. No.	Name of the Institute	Programme	Intake
1.	Banarsidas Chandiwala Institute of Information Technology, Chandiwala Estate, Maa Anandmai Ashram Marg, Kalkaji, New Delhi – 19	Bachelor of Computer Application	60
2.	Bharatiya Vidya Bhavan, Kasturba Gandhi Marg, New Delhi 110001	Bachelor of Computer Application	60
3.	Don Bosco Institute of Technology, Okhla Road (Adjacent to Sukhdev Vihar Metro Station), New Delhi - 110025	Bachelor of Computer Application	120
4.	Chanderprabhu Jain College of Higher Studies & School of Law, Plot No. OCF, Sector A-8, Narela, Delhi	Bachelor of Computer Application (Shift I)	60
		Bachelor of Computer Application (Shift II)	60
5.	COMM-IT, Career Academy, FC-31, DDA's Institutional Area, (Near Pushpawati Singhania Hospital) Press Enclave Road, Sheikh Sarai, Ph-II New Delhi-17 (MUSLIM MINORITY)	Bachelor of Computer Application	60
6.	Delhi Technical Campus, 28/1, Knowledge Park, III, Greater NOIDA, UP	Bachelor of Computer Application	60
7.	Delhi School of Professional Studies and Research, 9, Institutional Area, Sector 25, Rohini, Phase - III, Delhi - 110085	Bachelor of Computer Application	50
8.	Fairfield Institute of Management & Technology, Plot No.1037/1, Kapashera, New Delhi-110037	Bachelor of Computer Application (Shift I)	60
		Bachelor of Computer Application (Shift II)	30

S. No.	Name of the Institute	Programme	Intake
9.	Institute of Information Technology & Management, D-29, Institutional Area, JanakPuri, New Delhi-110058	Bachelor of Computer Application (Shift I)	120
		Bachelor of Computer Application (Shift II)	120
10.	Institute of Innovation in Technology & Management, D-27 & 28, Institutional Area, Janakpuri, New Delhi-110058	Bachelor of Computer Application (Shift I)	120
		Bachelor of Computer Application (Shift II)	120
11.	Ideal Institute of Management and Technology, 16-X, Karkardooma Institutional Area, (Near Railway Reservation Centre), Delhi-110092	Bachelor of Computer Application	45
12.	Jagan Institute Of Management Studies(Rohini), 3, Institutional Area, Sector-5, Rohini, (Near Rajiv Gandhi Cancer Research Institute), Delhi-85	Bachelor of Computer Application (Shift I)	60
		Bachelor of Computer Application (Shift II)	60
13.	Jagannath International Management School, OCF, Pocket-9, Sector-B, Vasant Kunj, New Delhi-110070	Bachelor of Computer Applications (Shift I)	60
		Bachelor of Computer Application (Shift II)	60
14.	JIMS Engineering Management Technical Campus , 48/4, Knowledge Park – III, Greater Noida	Bachelor of Computer Application	120
15.	Kasturi Ram College of Higher Education, 17/1/2/3 & 33/3/1, Kureni Road, Narela, Delhi-110040	Bachelor of Computer Application	30
16.	Kamal Institute of Higher Education and Advance Technology, K-1(Block) Mohan Garden, New Delhi-110059	Bachelor of Computer Application (Shift I)	90
		Bachelor of Computer Application (Shift II)	30
17.	KCC Institute of Legal & Higher Education, 2B-2C, Knowledge Park III, Greater Noida, Gautam Budh Nagar, UP	Bachelor of Computer Application	120
18.	Lingaya's Lalita Devi Institute of Management Science, 847 – 848, Mandi Road, Vill. Mandi, New Delhi – 110047	Bachelor of Computer Application	60
19.	Maharaja Agrasen Institute of Management Studies, Plot No.1, Sector-22, Rohini, Delhi-110085	Bachelor of Computer Application	60
20.	Maharaja Surajmal Institute, C-4, Janak Puri, New Delhi-110058	Bachelor of Computer Application (Shift I)	120
		Bachelor of Computer Application (Shift II)	120

S. No.	Name of the Institute	Programme	Intake
21.	Management Education & Research Institute, 53-54, Institutional Area, Janak Puri, New Delhi – 110058	Bachelor of Computer Application (Shift I)	60
		Bachelor of Computer Application (Shift II)	60
22.	New Delhi Institute of Management, 60 & 61, Tughlakabad Institutional Area, New Delhi – 110062	Bachelor of Computer Application	30
23.	Shri Balwant Institute of Technology, Meerut Road (Pallri), Sonapat (NCR Delhi), Haryana, 131023 (Jain Minority)	Bachelor of Computer Application	30
24.	Sirifort Institute of Management Studies, Plot No.8, Sector-25, Rohini, New Delhi	Bachelor of Computer Application (Shift I)	90
		Bachelor of Computer Application (Shift II)	60
25.	Sri Guru Tegh Bahadur Institute of Management and Information Technology, Gurudwara Nanak Piao, G.T.K. Road, Delhi-110033	Bachelor of Computer Application (Shift I)	120
		Bachelor of Computer Application (Shift II)	120
26.	Tecnia Institute of Advanced Studies, Madhuban Chowk, Rohini, Delhi – 110085	Bachelor of Computer Application (Shift I)	120
		Bachelor of Computer Application (Shift II)	120
27.	Trinity Institute of Innovations in Professional Studies, Plot No. 2B/1, Knowledge Park-III, Greater Noida, Uttar Pradesh 201308	Bachelor of Computer Application	60
28.	Trinity Institute of Professional Studies, Sector-9, Dwarka, (Adjacent to Metro Pillar No.1160) New Delhi-110075	Bachelor of Computer Application (Shift I)	60
		Bachelor of Computer Application (Shift II)	60
29.	Vivekananda Institute of Professional Studies- Technical Campus, AU Block(Outer Ring Road), Pitampura, New Delhi	Bachelor of Computer Application (Shift I)	180
		Bachelor of Computer Application (Shift II)	120
30.	Kalka Institute of Research & Advanced Studies, Kalka Public School Campus, Alaknanda, New Delhi-110019	Bachelor of Computer Application	60

13.2.8 B.Sc. (Yoga) (Prog. Code 117)

S. No.	Name of the Institute	Programme	Intake
1.	Morarji Desai National Institute of Yoga, 68, Ashoka Road, New Delhi 110001	B.Sc. (Yoga)	30



Guru Gobind Singh Indraprastha University
"A State University Established by the Govt. of NCT of Delhi"
Accredited as NAAC A++ Grade



13.2.9 M.Ed. (Prog. Code 120)

S.No.	Name of the Institute	Programme	Intake
1	University School Of Education, GGSIP University Campus, Sector 16 C, Dwarka, Delhi-110078	M.Ed.	50 (+10% EWS Quota)

13.2.10 B.Ed. (Prog. Code 122)

S.No.	Name of the Institute	Programme	Intake
1.	Delhi Teachers Training College, 340, Deen Pur, Bijwasan Road, Nazafgarh, New Delhi.	B.Ed	100
2.	Delhi Institute of Rural Development (Sister Branch of DIRD), G. T. Karnal Road, Village Nangli Puna, Delhi-110036.	B.Ed	100
3.	Fairfield Institute of Management & Technology, Plot No.1037/1, Kapashera, New Delhi - 110037	B.Ed	100
4.	Gitarattan Institute of Advanced Studies & Training, D-Block, Sector-7, Rohini, Delhi - 110085 (Only for Female Candidates)	B.Ed	100
5.	Guru Nanak College of Education, Road No. 75, Punjabi Bagh, New Delhi - 110026 (Minority Educational Institute)	B.Ed	100
6.	Guru Ram Dass College of Education, West Jyoti Nagar, Shahdara, Delhi	B.Ed	100
7.	Haryana Shakti College of Education, Kanjhawala, Delhi - 110081	B.Ed	50
8.	Institute of Vocational Studies, FC-31, DDA's Institutional Area, Press Enclave Road, Sheikh Sarai, Ph-II, New Delhi - 110017 (Minority Educational Institute)	B.Ed	100
9.	Kamal Institute of Higher Education and Advance Technology, K-1 (Block) Mohan Garden, New Delhi- 110059	B.Ed	100
10.	Kalka Institute for Research and Advanced Studies, Kalka Public School Campus, Alaknanda, New Delhi - 110019	B.Ed	100
11.	Kasturi Ram College of Higher Education, Village Kureni Narela, Delhi- 110040	B.Ed	100
12.	Lingaya's Lalita Devi Institute of Management Science, 847 - 848, Mandi Road, Vill. Mandi, New Delhi - 110047	B.Ed	100
13.	Maharaja Surajmal Institute, C-4, Janak Puri, New Delhi-110058	B.Ed	100
14.	Pradeep Memorial Comprehensive College of Education, Pratap Vihar, Kirari Extn., Nangloi, Delhi - 110041	B.Ed	100

S.No.	Name of the Institute	Programme	Intake
15.	Sri Ram Institute of Teacher Education, Village Bannoli, Sector-28, Dwarka, New Delhi -110045	B.Ed	100
16.	State Council of Educational Research & Training, Varun Marg, Defence Colony, New Delhi	B.Ed	100
17.	Sant Hari Dass College of Higher Education, (Opp. Air Force Station), Bani Camp, Najafgarh, New Delhi - 110043	B.Ed	100
18.	St. Lawrence College of Higher Education, Geeta Colony, Facility Center, Delhi - 110030 (Only for Female Candidates)	B.Ed	100
19.	V.D. Institute of Technology, Krishan Vihar, Sultan Puri, Delhi - 110041	B.Ed	50
20.	Leelawati Munshi College of Education, Bharatiya Vidya Bhavan 01, Kasturba Gandhi Marg, New Delhi 110001	B.Ed	100
21.	Shri Krishna College of Education, Plot / Khasra: 234, Johnamani, Daula, Baghpat, Uttar Pradesh	B.Ed	100
22.	JIMS Engineering Management Technical Campus, 48/4, Knowledge Park - III, Greater Noida	B.Ed	100
23.	Army Institute of Education, Plot M-1, Block No-P-5, Greater Noida, Gautam Budh Nagar-201306	B.Ed	100

13.2.11 Paramedical (Prog. Code-124):

13.2.11.1 BPO

S. No.	Name of the Institute	Programme	Intake
1	ISIC Institute of Rehabilitation Sciences, Sector - C, Vasant Kunj, New Delhi – 110070	BPO	13
2	Vardhman Mahavir Medical College & Safdarjung Hospital, New Delhi- 110026	BPO	16

13.2.11.2 BPT

S. No.	Name of the Institute	Programme	Intake
1	Banarsidas Chandiwala Institute of Physiotherapy, Chandiwala Estate, Maa Anandmai Ashram Marg, Kalkaji, New Delhi-19	BPT	60
2	ISIC Institute of Rehabilitation Sciences, Sector - C, Vasant Kunj, New Delhi – 110070	BPT	50

13.2.11.3 B.Sc. (MLT)

S. No.	Name of the Institute	Programme	Intake
1	College of Medical Lab Technology, Hindu Rao Hospital, Malka Ganj, Delhi	B.Sc. (MLT)	30
2	Vardhman Mahavir Medical College & Safdarjung Hospital, New Delhi- 110026	B.Sc. (MLT)	25
3	Holy Family Hospita Delhi Okhla Road, Okhla, New Delhi-110025	B.Sc. (MLT)	10
4	St. Stephens Hospital, Tis Hazari, New Delhi – 110054	B.Sc. (MLT)	10

13.2.11.4 BASLP

S. No.	Name of the Institute	Programme	Intake
1	Ali Yavar Jung National Institute of Speech & Hearing Disabilities (Divyanjan), Regional Centre, Plot no. 44A, Block-C, Sector-40, Gautam Budh Nagar, Noida, UP	BASLP	25

13.2.11.5 BOT

S. No.	Name of the Institute	Programme	Intake
1	ISIC Institute of Rehabilitation Sciences, Sector - C, Vasant Kunj, New Delhi – 110070	BOT	13

13.2.12 BBA (Prog. Code 125)

S. No.	Name of the Institute	Programme	Intake
1.	Army Institute of Management & Technology, Plot No. M-1, Block No. P-5, Sector - Pocket-5, Greater Noida – 201306	BBA	60
2.	Banarsidas Chandiwala Institute of Professional Studies, Plot No. 9, Sector - 11, Phase I, Dwarka, New Delhi – 110075	BBA	60
		BBA (2nd Shift)	60
3.	Bhagwan Parshuram Institute of Technology, P.S.P. - 4, Sector - 17, Rohini, Delhi – 110085	BBA	60
		BBA (2nd Shift)	60
4.	BM Institute of Engineering & Technology, Behind Fazilpur Power Station Sonapat, Bahalgarh Road, Village Raipur, Sonapat, Haryana (Jain Minority)	BBA	60
5.	Chanderprabhu Jain College Of Higher Studies & School of Law, Plot No. OCF, Sector - A - 8, Narela, Delhi	BBA	60
		BBA (2nd Shift)	60
		BBA (CAM)	30
		BBA (CAM) (2nd Shift)	30



Guru Gobind Singh Indraprastha University
 "A State University Established by the Govt. of NCT of Delhi"
 Accredited as NAAC A++ Grade



S. No.	Name of the Institute	Programme	Intake
6.	Dr. Akhilesh Das Gupta Institute of Professional Studies, FC-26, Shastrri Park, New Delhi 110053.	BBA	120
		BBA (2nd Shift)	60
7.	Delhi School of Professional Studies and Research, 9, Institutional Area, Sector 25, Rohini, Phase - III, Delhi - 110085	BBA	105
		BBA (2nd Shift)	105
8.	Delhi Institute Of Advanced Studies, Plot No.6, Sector-25, Rohini, Delhi – 110085	BBA	80
9.	Delhi Institute Of Rural Development, (Sister Branch of DIRD), G. T. Karnal Road, Village Nangli Puna, Delhi-110036.	BBA	60
10.	Delhi Metropolitan Education (Sunshine Education & Development Society) B-12, Sector-62, Noida (U.P.)	BBA	180
		BBA (2nd Shift)	120
11.	Fairfield Institute of Management & Technology, Plot No. 1037/1, Kapashera, New Delhi – 110037	BBA	120
		BBA (2nd Shift)	120
12.	Gitarattan International Business School, Rohini Educational Society at PSP, Complex-II, Madhuban Chowk, Delhi	BBA	180
		BBA (2nd Shift)	180
		5 years BBA MBA (Integrated)	60
13.	Ideal Institute of Management and Technology, 16-X, Karkardooma, (Near Telephone Exchange), Delhi – 110092	BBA	60
		BBA (2nd Shift)	60
14.	Institute of Information Technology & Management, D -29, Institutional Area, Janak Puri, New Delhi	BBA	180
		BBA (2nd Shift)	180
15.	Institute of Innovation in Technology and Management, D 27 & 28, Institutional Area, Janakpuri, New Delhi- 110058	BBA	180
		BBA (2nd Shift)	180
16.	Jagan Institute of Management Studies, 3, Institutional Area, Sector 5, Rohini (Near Rajiv Gandhi Cancer Research Institute), Delhi – 110085	BBA	60
		BBA (2nd Shift)	60
17.	Jagannath International Management School, MOR Pkt - 105, Kalkaji, (Opp. Kalkaji Police Station) New Delhi – 110019	BBA	60
		BBA (2nd Shift)	60
18.	Jagannath International Management School, OCF, Pocket - 9, Sector B, Vasant Kunj, New Delhi – 110070	BBA	120
		BBA (2nd Shift)	120
19.	JIMS Engineering Management Technical Campus, 48/4, Knowledge Park - III, Greater NOIDA	BBA	180
20.	Kasturi Ram College of Higher Education, Vill. Kureni Narela, Delhi – 110040	BBA	50
		BBA (2nd Shift)	50
21.	Kamal Institute of Higher Education and Advance Technology, K - 1 (Block) Mohan Garden, New Delhi - 110059	BBA	60
		BBA (2nd Shift)	30
22.	KCC Institute of Legal & Higher Education, 2B-2C, Knowledge Park III, Greater Noida, Gautam Budh Nagar, UP	BBA	240
23.	Lingaya's Lalita Devi Institute of Management Science, 847-848, Mandi Road, Vill Mandi, New Delhi – 110047	BBA	120
		BBA (2nd Shift)	15
24.	Maharaja Agrasen Institute of Management Studies, Sector - 22, Rohini, Delhi – 110085	BBA	240
		BBA (2nd Shift)	180

S. No.	Name of the Institute	Programme	Intake
25.	Maharaja Surajmal Institute, C - 4, Janak puri, New Delhi – 110058	BBA	180
		BBA (B&I)	60
		BBA (B&I) (2nd Shift)	60
		BBA (2nd Shift)	180
26.	Management Education & Research Institute, 53-54, Institutional Area, Janak Puri, New Delhi – 110058	BBA	180
		BBA (2nd Shift)	120
27.	MBS School of Planning and Architecture, PSP Area, Sector-09, Dwarka, New Delhi- 110077	BBA	120
28.	New Delhi Institute of Management, 60 & 61, Tughlakabad Institutional Area, New Delhi – 110062	BBA	150
		BBA (2nd Shift)	150
29.	Rukmini Devi Institute of Advanced Studies, 2A&2B, Ph.- I, Madhuban Chowk, Rohini, Delhi – 110085	BBA	180
		BBA (2nd Shift)	180
30.	Sant Hari Dass College Of Higher Education, (Opp. Air Force Station), Bani Camp, Najafgarh, New Delhi – 43	BBA	60
31.	Sirifort Institute of Management Studies, Plot No. 8, Sector – 25, Rohini, New Delhi	BBA	60
		BBA (2nd Shift)	60
32.	Sri Guru Tegh Bahadur Institute of Management and Information Technology, Gurudwara Nanak Piao, G. T. K. Road, Delhi – 110033	BBA	120
		BBA (B&I)	60
		BBA (2nd Shift)	120
		BBA (B&I) (2nd Shift)	60
33.	Tecnia Institute of Advanced Studies, Madhuban Chowk, Rohini, Delhi – 110085	BBA	120
		BBA (2nd Shift)	120
34.	Trinity Institute of Professional Studies, Sec - 9, Dwarka, (Adjacent to Metro Pillar No. 1160), New Delhi – 110075	BBA	120
		BBA (2nd Shift)	120
35.	Vivekananda Institute of Professional Studies-Technical Campus, AU Block (Outer Ring Road), Pitampura, New Delhi	BBA	180
		BBA (2nd Shift)	180
36.	Trinity Institute of Innovations in Professional Studies, Plot No. 2B/1, Knowledge Park-III, Greater Noida, Uttar Pradesh 201308	BBA	90
37.	Shri. Balwant Institute of Technology (Jain Minority Educational Institution) Meerut Road (Pallri) Sonapat, Haryana	BBA	30
38.	COMM-IT Career Academy, FC-31, Sheikh Sarai, Ph-II, New Delhi (Muslim Minority)	BBA	50
39.	Maharaja Agrasen Institute of Technology, Sector - 22, Rohini, Delhi-110085	BBA	120

S. No.	Name of the Institute	Programme	Intake
40.	Don Bosco Institute of Technology, Okhla Road (Adjacent to Sukhdev Vihar Metro Station), New Delhi - 110025	BBA	180
41.	Bharatiya Vidya Bhavan, Kasturba Gandhi Marg, New Delhi 110001	BBA	60
42.	University School of Management Studies, GGSIP University Campus, Sec 16 C Dwarka GGSIP University	BBA	60

13.2.13 BA (JMC) (Prog. Code-126)

S.No.	Name of the Institute	Programme	Intake
1.	Bharti Vidyapeeth Institute of Computer Applications & Management, A-4, Paschim Vihar, New Delhi-110063.	BA(JMC)	120
		BA(JMC) 2nd Shift	120
2.	Delhi Metropolitan Education (Sunshine Educational and Development Society) B-12, Sec-62 Noida (UP)	BA(JMC)	60
		BA(JMC) 2nd Shift	60
3.	Fairfield Institute of Management & Technology, Plot No.1037/1, Kapashera, New Delhi-110037	BA(JMC)	30
		BA(JMC) 2nd Shift	30
4.	Jagannath International Management School, OCF, Pkt.9, Sec B, Vasant Kunj, New Delhi-110070	BA(JMC)	60
		BA(JMC) 2nd Shift	60
5.	Lingaya's Lalita Devi Institute of Management Science, 847-848, Mandi Road, Vill. Mandi, New Delhi-110047	BA(JMC)	60
6.	Maharaja Agrasen Institute of Management Studies, Plot No.1, Sector-22, Rohini, Delhi-110085	BA(JMC)	60
		BA(JMC) 2nd Shift	60
7.	Tecnia Institute of Advanced Studies, Madhuban Chowk, Rohini, Delhi-110085	BA(JMC)	60
		BA(JMC) 2nd Shift	60
8.	Trinity Institute of Professional Studies, Sector-9, Dwarka, (Adjacent to Metro Piller No.1160), New Delhi-110075	BA(JMC)	60
		BA(JMC) 2nd Shift	60
9.	Vivekananda Institute of Professional Studies-Technical Campus, AU Block (Outer Ring Road), Pitampura, New Delhi	BA(JMC)	180
		BA(JMC) 2nd Shift	120
10.	Management Education & Research Institute, 53-54, Institutional Area, Janak Puri, New Delhi- 110058	BA(JMC)	60
		BA(JMC) 2nd Shift	60
11.	KCC Institute of Legal & Higher Education, 2B-2C, Knowledge Park III, Greater Noida, Gautam Budh Nagar, UP	BA(JMC)	30
12.	JIMS Engineering Management Technical Campus, 48/4, Knowledge Park- III, Greater Noida	BA(JMC)	60



Guru Gobind Singh Indraprastha University
"A State University Established by the Govt. of NCT of Delhi"
Accredited as NAAC A++ Grade



S.No.	Name of the Institute	Programme	Intake
13.	Institute of Information Technology & Management, D 29 Institutional Area, Janak Puri, New Delhi	BA(JMC)	120
14.	University School of Mass Communication, Surajmal Vihar, East Delhi Campus	BA(JMC)	60

13.2.14 BHMCT (Prog. Code- 127)

S.No.	Name of the Institute	Programme	Intake
1.	Banarsidas Chandiwala Institute Of Hotel Management & Catering Technology, Chandiwala Estate, Maa Anandimai Ashram Marg, Kalkaji, New Delhi 110019	BHMCT	120

13.2.15 LE-B.Tech (Diploma) and (B.Sc Graduate) (Prog. Code 128 & 129)

S.No.	Name of the Institute	Programme	Intake
1.	Bhagwan Parshuram Institute of Technology, P.S.P.-4 , Sector 17, Rohini, Delhi- 110085	LE B.TECH (ECE)	12
		LE B.TECH (CSE)	18
		LE B.TECH (IT)	18
		LE B.TECH (EEE)	6
		LE B.TECH (CSE-DS)	6
2.	Bharati Vidyapeeth's College of Engineering, A-4, Pashchim Vihar, New Delhi-110063	LE B.TECH (ECE)	18
		LE B.TECH (CSE)	12
		LE B.TECH (IT)	12
		LE B.TECH (ICE)	6
		LE B.TECH (EEE)	6
3.	BM Institute of Engineering & Technology (Jain Minority Institution), Behind Fazilpur Power Station Sonapat, Bahalgarh Road, Village Raipur, Sonapat, Haryana	LE B.TECH (CSE)	12
		LE B.TECH(AIML)	3
4.	Delhi Technical Campus, 28/1, Knowledge Park- III, Greater Noida, (U.P.)	LE B.TECH(AI&DS)	6
		LE B.TECH (CSE)	18
		LE B.TECH (AIML)	6
		LE B.TECH (CST)	6
5.	Dr. Akhilesh Das Gupta Institute of Professional Studies, FC-26, Shastri Park, New Delhi- 110053	LE B.TECH (ECE)	6
		LE B.TECH (CSE)	18
		LE B.TECH (IT)	18
		LE B.TECH (Civil Eng.)	3
		LE B.TECH (ME)	6
		LE B.TECH (ECE) (2nd Shift)	6
		LE B.TECH (CSE) (2nd Shift)	6
		LE B.TECH (IT) (2nd Shift)	6
		LE B.TECH (AIML)	12
		LE B.TECH (AIML) (2nd Shift)	6
		LE B.TECH (AI & DS)	12
		LE B.TECH (AI & DS) (2nd Shift)	6
		LE B.TECH (CS)	6

S.No.	Name of the Institute	Programme	Intake
		LE B.TECH (CST)	6
6.	Greater Noida Institute of Technology, Plot No. 6-C, Knowledge Park II, Greater Noida, Distt. Gautam Budh Nagar, UP	LE B.TECH (CSE)	15
		LE B.TECH (IT)	3
7.	Guru Teg Bahadur Institute of Technology, (Sikh Minority Institute) (Minority Educational Institute), G-8 Area, Rajouri Garden, Opp. Swarg Ashram Mandir, Delhi-110064	LE B.TECH (ECE)	12
		LE B.TECH (CSE)	12
		LE B.TECH (CSE) (2nd Shift)	6
		LE B.TECH (IT)	12
		LE B.TECH (IT) (2nd Shift)	6
		LE B.TECH (CSE- AIML)	6
		LE B.TECH (CSE- DS)	6
8.	HMR Institute of Technology & Management, Hameedpur, Delhi-110036	LE B.TECH (CSE)	12
		LE B.TECH (CSE) (2nd Shift)	6
		LE B.TECH (IT)	6
		LE B.TECH (CSE- CYBER SECURITY)	3
		LE B.TECH (AIML)	6
		LE BTECH (AI&DS)	6
9.	JIMS Engineering Management Technical Campus, 48/4, Knowledge Park-III, Greater Noida	LE BTECH (AIML)	6
		LE BTECH (AI&DS)	6
		LE B.TECH (CSE)	18
		LE B.TECH (CST)	6
10.	Maharaja Agrasen Institute of Technology, Sector - 22, Rohini, Delhi-110085	LE B.TECH (ECE)	9
		LE B.TECH (CST)	18
		LE B.TECH (ITE)	9
		LE B.TECH (CSE)	18
		LE B.TECH (CSE) (2nd Shift)	6
		LE B.TECH (IT)	18
		LE BTECH (MAE)	3
		LE B.TECH (EEE)	9
		LE B.TECH (ME)	6
		LE B.TECH (CSE- AIML)	6
		LE B.TECH (CSE- DS)	6
		LE B.TECH (CSE-AI)	6
		LE B.TECH (Electronics & Comm.-Advance Comm. Technology)	6

S.No.	Name of the Institute	Programme	Intake
		LE B.TECH (Electronics Engg. – VLSI Design &Technology)	6
11.	Maharaja Surajmal Institute of Technology, C-4, Janak puri, New Delhi-110058	LE B.TECH (ECE)	12
		LE B.TECH (CSE)	18
		LE B.TECH (IT)	12
		LE B.TECH (EEE)	6
		LE B.TECH (ECE) (2nd Shift)	6
		LE B.TECH (CSE) (2nd Shift)	6
		LE B.TECH (IT) (2nd Shift)	6
12.	Trinity Institute of Innovations in Professional Studies, Plot No 2B/1, Knowledge Park - III, Greater Noida, Uttar Pradesh – 201308	LE B.TECH (CSE)	5
		LE B.TECH (CST)	6
		LE B.TECH (IT)	3
13.	University School of Chemical Technology, GGSIP University Campus, Sector 16 C, Dwarka, New Delhi - 110078	LE B.TECH. / M.TECH (Dual Degree) in Chemical Engineering	6
		LE B.TECH. / M.TECH (Dual Degree) in Bio- Chemical Engg.)	3
14.	University School of Information & Communication Technology, GGSIP University Campus, Sector 16 C, Dwarka, New Delhi – 110078	LE B.TECH. / M.TECH (Dual Degree) (Information Technology)	6
		LE B.TECH. / M.TECH (Dual Degree) (Computer Science Engg.)	6
		LE B.TECH. / M.TECH (Dual Degree) (Electronics & Comm. Engg.)	6
15.	Shri. Balwant Institute of Technology (Jain Minority Educational Institution) Meerut Road (Pallri) Sonapat, Haryana	LE B.TECH (ECE)	2
		LE B.TECH (CSE)	6
		LE B.TECH (ME)	3
		LE B.TECH (EEE)	1
		LE B.TECH (IT)	3
16.	Vivekananda Institute of Professional Studies- Technical Campus,AU Block (Outer ring road), Pitampura, New Delhi	LE B.TECH(AIML)	12
		LE B.TECH(IIOT)	6
		LE B.TECH(AI &DS)	12
		LE B.TECH (CSE)	12
		LE B.TECH Electronics Engg. – (VLSI Design &Technology)	6
17.	University School of Automation & Robotics, GGSIP University, East Campus, Surajmal Vihar, Delhi-110092.	LE B.Tech/M.Tech (DD) (AI & DS)	12

S.No.	Name of the Institute	Programme	Intake
		LE B.Tech/M.Tech (DD) (AI & ML)	12
		LE B.Tech/M.Tech (DD) (IIOT)	12
		LE B.Tech/M.Tech (DD) (A&R)	12
18.	Guru Teg Bahadur Institute of Technology 4th Centenary Engineering College, G-8 Area, Rajouri Garden, New Delhi 110064.	LE BTECH (CSE)	12
		LE BTECH (IT)	6
		LE BTECH (ECE)	6
		LE BTECH (CSE-AIML)	6
		LE BTECH CSE (DATA SCIENCE)	6

13.2.16 B.Tech. (Bio-Technology) (Prog. Code 130)

S.No.	Name of the Institute	Programme	Intake
1	University School of Bio-Technology, GGSIP University Campus, Sector 16 C, Dwarka, New Delhi – 110078	B.Tech (Bio Technology)	66 *

* Including all reservation

13.2.17 Bachelor of Pharmacy (Prog. Code 133)

S.No.	Name of the Institute	Programme	Intake
1	Centre of Excellence in Pharmaceutical Sciences, GGSIP University Campus, Sector-16C, Dwarka, New Delhi - 110078	B.Pharma	100
2.	Delhi Institute Of Rural Development, Holambi Khurd, Delhi – 110082	B.Pharma	100

13.2.18 B.Sc. Medical Imaging Technology (Prog. Code-134)

S.No.	Name of the Institute	Programme	Intake
1	Holy Family Hospital, Delhi, Okhla Road, Okhla, New Delhi- 110025	B.Sc. (MIT)	15
2	Vardhman Mahavir Medical College and Safdarjung Hospital, New Delhi-110029	B.Sc. (MIT)	12

13.2.19 M.Tech (Prog. Code-139)

S.No.	Name of the Institute	Programme	Intake
1	University School of Information & Communication Technology, GGSIP University Campus, Sector 16 C, Dwarka, New Delhi - 110078	M.Tech. (Computer Science Engineering) (Regular)	21
		M.Tech. (Information Technology) (Regular)	29
2	C-DAC,NOIDA, (Formerly Electronics Research & Development Centre of India) Govt. of India, Anusandhan Bhawan, C-56/1, Institutional Area, Sector-62, Noida	M.Tech. (Computer Science & Engineering)	25

13.2.20 M.Tech (Prog. Code-140)

S.No.	Name of the Institute	Programme	Intake
1.	University School of Information & Communication Technology, GGSIP University Campus, Sector 16 C, Dwarka, New Delhi - 110078	M.Tech. (Electronics & Communication Engineering) (Regular)	21

13.2.21 M.Tech. (AI &DS) (Prog. Code- 141)

S.No.	Name of the Institute	Programme	Intake
1.	C-DAC,NOIDA, (Formerly Electronics Research & Development Centre of India) Govt. of India, Anusandhan Bhawan, C-56/1, Institutional Area, Sector-62, Noida	M.Tech (Artificial Intelligence & Data Science)	25

13.2.22 B.Com. (H) (Prog. Code-146)

S. No.	Name of the Institute	Programme	Intake
1.	Chanderprabhu Jain College Of Higher Studies & School of Law, Plot No. OCF, Sector - A - 8, Narela, Delhi	B. Com. (Hons.)	30
		B.Com (Hons.) 2nd Shift	15
2.	Delhi Institute Of Advanced Studies, Plot No.6, Sector-25, Rohini, Delhi – 110085	B. Com. (Hons.)	40
3.	Delhi School of Professional Studies and Research, 9, Institutional Area, Sector-25, Rohini, Ph-III, Delhi	B. Com. (Hons.)	35
		B. Com. (Hons.) 2nd Shift	35
4.	Fairfield Institute of Management & Technology, Plot No. 1037/1, Kapashera, New Delhi - 110037	B. Com. (Hons.)	30
		B. Com. (Hons.) 2 nd Shift	30
5.	Guru Nanak Institute of Management, Road No.75, Punjabi Bagh (West) New Delhi – 110026 (Sikh Minority Institution)	B.Com (Hons.)	60
		B. Com. (Hons.) 2 nd Shift	30
6.	Institute of Innovation in Technology and Management, D 27 & 28, Institutional Area, Janakpuri, New Delhi- 110058	B. Com. (Hons.)	60
		B. Com. (Hons.) 2nd Shift	60
7.	Institute of Information Technology & Management, D -29, Institutional Area, Janak Puri, New Delhi	B.Com (Hons.)	60
		B. Com. (Hons.) 2nd Shift	60
8.	Jagannath International Management School, MOR Pkt-105 Kalkaji (Opp. Kalkaji Police Station), New Delhi-110 019	B. Com. (Hons.)	60
		B. Com (Hons.) 2nd Shift	60
9.	JIMS Engineering Management Technical Campus, 48/4, Knowledge Park - III, Greater NOIDA	B. Com (Hons.)	60
10.	Kasturi Ram College of Higher Education, Vill. Kureni Narela, Delhi	B. Com (Hons.)	50
11.	Kamal Institute of Higher Education and Advance Technology, K - 1 (Block) Mohan Garden, New Delhi - 110059	B. Com (Hons.)	30
12.	KCC Institute of Legal & Higher Education, 2B-2C, Knowledge Park III, Greater Noida, Gautam Budh Nagar, UP	B. Com. (Hons.)	60
13.	Lingaya's Lalita Devi Institute of Management Science, 847 - 848, Mandi Road, Vill. Mandi, New Delhi – 110047	B. Com. (Hons.)	60
14.	Maharaja Agrasen Institute Of Management Studies, Sector-22, Rohini, Delhi – 85	B. Com. (Hons.)	120
		B. Com (Hons.) 2nd Shift	120
15.	Maharaja Surajmal Institute, C - 4, Janak puri, New Delhi - 110058	B. Com (Hons.)	60
		B. Com (Hons.) 2nd Shift	60

S. No.	Name of the Institute	Programme	Intake
16.	Management Education & Research Institute, 53-54, Institutional Area, Janak Puri, New Delhi – 110058	B. Com. (Hons.)	60
17.	Rukmini Devi Institute of Advanced Studies 2A & 2B, Institutional Area, Phase- I, Madhuban Chowk, Rohini, Delhi – 110085	B.Com. (Hons.)	60
18.	Sirifort Institute of Management Studies, Plot No. 8, Sector – 25, Rohini, New Delhi	B.Com. (Hons.)	30
19.	Tecnia Institute of Advance Studies, Madhuban Chowk, Rohini, New Delhi - 110085	B.Com. (Hons.)	60
20.	Trinity Institute of Professional Studies, Sec - 9, Dwarka, (Adjacent to Metro Piller No. 1160), New Delhi – 110075	B. Com. (Hons.)	40
		B. Com. (Hons.) 2nd Shift	40
21.	Vivekananda Institute of Professional Studies-Technical Campus, AU Block (Outer Ring Road), Pitampura, New Delhi	B. Com. (Hons.)	180
		B. Com. (Hons.) (2 nd Shift)	120
22.	Sri Guru Teg Bahadur Institute of Management & Information Technology, Gurudwara Nanak Piao, G.T. Karnal Road, Delhi – 110033	B. Com. (Hons.)	60
23.	Shri Balwant Institute of Technology (Jain Minority Institute), Meerut Road (pallri), Sonapat, NCR Delhi), Haryana (Jain Minority)	B. Com. (Hons.)	30
24.	Don Bosco Institute of Technology, Okhla Road (Adjacent to Sukhdev Vihar Metro Station), New Delhi - 110025	B. Com. (Hons.)	60
25.	Bharatiya Vidya Bhavan, Kasturba Gandhi Marg, New Delhi 110001	B. Com. (Hons.)	60
26.	University School of Management Studies, GGSIP University Campus, Sec 16 C Dwarka GGSIP University	B. Com. (Hons.)	60

13.2.23 M.Tech (Bio-Technology) (Prog. Code-148)

S.No.	Name of the Institute	Programme	Intake
1	University School of Bio-Technology, GGSIP University Campus, Sector 16 C, Dwarka, New Delhi – 110078	M.Tech. (Bio Technology)	33 *

* Including all reservations

13.2.24 M.Tech (Industrial Biotechnology) (Prog. Code-151)

S.No.	Name of the Institute	Programme	Intake
1	University School of Bio-Technology, GGSIP University Campus, Sector 16 C, Dwarka, New Delhi – 110078	M.Tech. (Industrial Bio Technology)	10 *

* Including all reservations

13.2.25 M.Tech (Chemical Engineering) (Prog. Code-152)

S.No.	Name of the Institute	Programme	Intake
1	University School of Chemical Technology, Sector 16 C, Dwarka, GGSIP University Campus, New Delhi – 110078	M.Tech. (Chemical Engineering)	30

13.2.26 M.Tech (Robotics & Automation) (Prog. Code-156)

S.No.	Name of the Institute	Programme	Intake
1	University School of Information & Communication Technology, GGSIP University Campus, Sector 16 C, Dwarka, New Delhi - 110078	M.Tech. (Robotics & Automation) (Regular)	21

13.2.27 M.Tech (Food Processing Technology) (Prog. Code-147)

S.No.	Name of the Institute	Programme	Intake
1	University School of Bio-Technology, GGSIP University Campus, Sector 16 C, Dwarka, New Delhi – 110078	M.Tech. (Food Processing Technology) (Regular)	33

13.2.28 B.Sc (MTR) (Prog. Code-158)

S.No.	Name of the Institute	Programme	Intake
1	Rajiv Gandhi Cancer Institute And Research Centre, Sector – 5, Rohini, New Delhi – 110085	B.Sc (MTR)	04

13.2.29 B.Ed (Spl.Ed.) (Prog. Code 159)

S. No.	Name of the Institute	Programme	Intake
1.	National Institute For The Empowerment Of Persons With Intellectual Disabilities (NIEPID) Old Name (NIMH), Divyangjan, C-44A, Sector-40, Gautam Budh Nagar, Noida, U.P	B.Ed (Special Education) -(ID)	30
2	Action For Autism National Center For Autism India The National Centre for Autism India, Pocket 7 & 8, Jasola Vihar, New Delhi-110025	B.Ed (Special Education) -(ASD)	30

3	Ashtavakra Institute of Rehabilitation Sciences and Research, Institutional Area, Sector-14, Madhuban Chowk, Rohini, Delhi-110085	B.Ed (Special Education) - (ID)	30
		B.Ed (Special Education) - (HI)	30
		B.Ed (Special Education) - (LD)	30
		B.Ed (Special Education) - (VI)	30
		B.Ed (Special Education) - (ASD)	30
4	Army Institute of Education, Plot M-1, Block No-P-5, Greater Noida, Gautam Budh Nagar-201306.	B.Ed (Special Education) - (LD)	15
5	Delhi Institute of Rural Development (Sister Branch of DIRD) G T Karnal Road Village, Nangli Puna DELHI 110036	B.Ed (Special Education) -(ID)	30
		B.Ed (Special Education) - (HI)	30

13.2.30 MA (Eco) (Prog. Code 162)

S.No.	Name of the Institute	Programme	Intake
1	University School of Humanities & Social Sciences, GGSIP University Campus, Sec 16 C Dwarka, New Delhi-110078, GGSIP University	M.A.(ECONOMICS)	60#
2	Vivekananda Institute of Professional Studies-Technical Campus, AU Block (Outer Ring Road), Pitampura, New Delhi	M.A.(ECONOMICS)	20

#EWS Quota as per University norms

13.2.31 B.A. (ENG) (H) (Prog. Code-184)

S.No.	Name of the Institute	Programme	Intake
1.	Fairfield Institute of Management & Technology, Plot No. 1037/1, Kapashera, New Delhi-110037	B.A (English) (Hons), 1 st Shift	30
		B.A (English) (Hons) 2 nd Shift	30

S.No.	Name of the Institute	Programme	Intake
2.	Vivekananda Institute of Professional Studies-Technical Campus, AU Block (Outer Ring Road), Pitampura, New Delhi	B.A (English) (Hons)	120
3.	Bharatiya Vidya Bhavan, Kasturba Gandhi Marg, New Delhi 110001	B.A (English) (Hons)	60
4.	Sirifort Institute of Management Studies, Plot No. 8, Sector – 25, Rohini, New Delhi	B.A (English) (Hons)	30
5.	University School of Humanities & Social Sciences, GGSIP University Campus, Sec 16 C Dwarka, New Delhi-110078, GGSIP University	4 -Year Bachelor of Arts (English) (Under 5-year UG- PG Scheme)	120#

#EWS Quota as per University norms

13.2.32 M.Sc. (Yoga) (Prog. Code 187)

S. No.	Name of the Institute	Programme	Intake
1.	Morarji Desai National Institute of Yoga, 68, Ashoka Road, New Delhi 110001	M.Sc. (Yoga)	30

13.2.33 Post Basic B.Sc. in Nursing (Prog. Code 188)

S. No.	Name of the Institute	Programme	Intake
1	St. Stephen's College Of Nursing, Tis Hazari, Delhi (Minority Institute)	Post Basic Nursing	20

13.2.34 B.A. (Eco) (H) (Prog. Code 197)

S.No.	Name of the Institute	Programme	Intake
1.	Bharatiya Vidya Bhavan, Kasturba Gandhi Marg, New Delhi 110001	B.A (Economics) (Hons.)	30
2.	Jagan Institute of Management Studies, 3, Institutional Area, Sector 5, Rohini (Near Rajiv Gandhi Cancer Research Institute), Delhi-110085	B.A (Economics) (Hons.), 1 st Shift	60
		B.A (Economics) (Hons.) (2 nd)	60
3.	Maharaja Agrasen Institute of Management Studies, Sector-22, Rohini, Delhi-85	B.A (Economics) (Hons.), 1 st Shift	30

S.No.	Name of the Institute	Programme	Intake
		B.A (Economics) (Hons.) (2 nd Shift)	30
4.	Sirifort Institute of Management Studies, Plot No. 8, Sector – 25, Rohini, New Delhi	B.A (Economics) (Hons.)	30
5.	Vivekananda Institute of Professional Studies-Technical Campus, AU Block (Outer Ring Road), Pitampura, New Delhi	B.A (Economics) (Hons.)	180
		B.A (Economics) (Hons.) 2 nd Shift	60
6.	University School of Humanities & Social Sciences, GGSIP University Campus, Sec 16 C Dwarka, New Delhi-110078, GGSIP University	4 -Year Bachelor of Arts (Economics) (Under 5-year UG- PG Scheme)	60#

#EWS Quota as per University norms

13.2.35 M.Sc (Nursing) (Prog. Code 198)

S. No.	Name of the Institute	Programme	Intake
1.	St. Stephen's College Of Nursing, Tis Hazari, Delhi(Minority Institute)	M.Sc. (Nursing)	15

13.2.36 M.Sc. (Medicinal Chemistry and Drug Design) (Prog. Code 405)

S. No.	Name of the Institute	Programme	Intake
1.	Centre of Excellence in Pharmaceutical Science (CEPS), GGSIP University Campus	M.Sc. (Medicinal Chemistry and Drug Design)	17

13.2.37 M.Sc. (Bio informatics) (Prog. Code 411)

S. No.	Name of the Institute	Programme	Intake
1.	Centre of Excellence in Pharmaceutical Science (CEPS), GGSIP University Campus	M.Sc. (Bio- informatics)	20

13.2.38 MS (Packaging Technology) (Prog. Code 604)

S. No.	Name of the Institute	Programme	Intake
1.	Indian Institute of Packaging , Plot No. 21, Patparganj Industrial Estates, Delhi-110092	MS (Packaging Technology)	60

13.2.39 Master of Architecture (Urban Design) (NON CET BASED) (Prog. Code 367)

S. No.	Name of the Institute	Programme	Intake
1.	University School of Architecture & Planning, GGSIP University, East Campus, Surajmal Vihar, Delhi – 110092	M.Arch (Urban Design)	20#

#EWS Quota as per University norms

13.2.40 Master of Planning (Urban &Regional Planning) (NON CET BASED) (Prog. Code 368)

S. No.	Name of the Institute	Programme	Intake
1.	University School of Architecture & Planning, GGSIP University, East Campus, Surajmal Vihar, Delhi – 110092	M.Plan (Urban & Regional Planning)	20#

#EWS Quota as per University norms

13.2.41 Master of Education (Special Education) (Prog. Code 612)

S. No.	Name of the Institute	Programme	Intake
1.	National Institute for the Empowerment of Persons with Intellectual Disabilities (NIEPID)	M.Ed. Spl.Edu (ID)	15

13.2.42 B.A (Liberal Arts) (Prog. Code 451)

S. No.	Name of the Institute	Programme	Intake
1.	University School of Liberal Arts , GGSIP University Campus, Sector-16C, Dwarka, New Delhi - 110078	BA (LA)	60#

#EWS Quota as per University norms

13.2.43 M.Design (Prog. Code 611)

S. No.	Name of the Institute	Programme	Intake
1.	University School of Design & Innovation (East Campus), GGSIP University Surajmal Vihar, Delhi-110092.	Master of Design [with specialisation in (Industrial Design) (Interior Design) (Interaction Design) depending on choice of subjects in second year	30#

#EWS Quota as per University norms

13.3 Weekend Programmes :

13.3.1 MBA (Weekend) (Prog. Code 155)

S.No.	Name of the Institute	Programme	Intake
1	University School of Management Studies, GGSIP University, Sec 16 C Dwarka, New Delhi-110078.	MBA(WE)	120

13.3.2 LL.M. (Weekend) (Prog. Code 181)

S.No.	Name of the Institute	Programme	Intake
1	University School of Law & Legal Studies, GGSIP University, Sector 16C, Dwarka, New Delhi - 110078	LL.M. (Weekend)	40

13.3.3 MBA (DM) (Weekend) (Prog. Code 186)

S.No.	Name of the Institute	Programme	Intake
1	Centre of Excellence in Disaster Management, GGSIP University Campus, Sector-16 C, Dwarka, New Delhi-110078.	MBA(DM) (WE)	66

13.4 Postgraduate Diploma (No CET):

13.4.1 PGDFLSA (Prog. Code 173)

S. No.	Name of the Institute	Programme	Intake
1.	University School of Fire & Industrial Safety, GGSIP University, Sec 16 C Dwarka New Delhi-110078.	PGDFLSA	30+10% (including EWS seats)

13.4.2 PGDYTMP (Prog. Code 176)

S. No.	Name of the Institute	Programme	Intake
1.	Morarji Desai National Institute of Yoga, 68, Ashoka Road, New Delhi 110001	PGDYTMP	10

13.5 Postgraduate Diploma (CET) Admissions

13.5.1 ADCGC (Prog. Code 175):

S. No.	Name of the Institute	Programme	Intake
1.	National Institute of Public Co-operation and Child Development, 5, Siri Institutional Area, Hauz Khas, New Delhi- 110016	ADCGC	33

13.6 Nurse Practitioner Critical Care (Prog. Code 116):

S. No.	Name of the Institute	Programme	Intake
1.	Max Institute of Nursing Education & Training, Max Super Speciality Hospital, A Unit of Devki Devi Foundation, 2 Press Enclave Road Saket New Delhi 110017	Nure Practitioner Critical Care	10

13.7 D.Pharm (Prog. Code 190):

S. No.	Name of the Institute	Programme	Intake
1.	Centre of Excellence in Pharmaceutical Sciences (CEPS), GGSIP University, Sector-16C, Dwarka, New Delhi - 110078	D.Pharm	60

13.8 M. Pharm (Prog. Code 189):

S. No.	Name of the Institute	Programme	Intake
1.	Centre of Excellence in Pharmaceutical Sciences (CEPS), GGSIP University, Sector-16C, Dwarka, New Delhi - 110078	M.Pharm (Pharmaceutics)	15
		M.Pharm (Pharmacology)	15
		M.Pharm (Phytopharmacy & Phytomedicine)	15
		M.Pharm (Pharmaceutical Chemistry)	15

13.9 MD/ MS (Unani) (Prog. Code 690):

S. No.	Name of the Institute	Programme	Intake
1.	National Institute of Unani Medicine, Kamla Nehru Nagar, Near C.B.I. Academy, Hapur Road, Ghaziabad, U.P. - 201002	MD (Moalajat)	07
		MD (Ilmul Advia)	07
		MS (Ilmul Qabalat wa Amraze Niswan)	07
		MD (Ilaj Bit Tadbeer)	07
		MS (Ilmul Jarahat)	07
		MD (Mahiyatul Amraz)	07
		MD (Ilmul Saidla)	07

13.10 Master's in Public Health (Field Epidemiology) (Prog. Code 412)

S. No.	Name of the Institute	Programme	Intake
1.	National Centre for Disease Control, 22, Sham Nath Marg, Near Civil Lines, Delhi - 110054	MPH (FE)	20

13.11 LE to Bachelor of Pharmacy (Prog. Code 138)

S.No.	Name of the Institute	Programme	Intake
1	Centre of Excellence in Pharmaceutical Sciences, GGSIP University Campus, Sector-16C, Dwarka, New Delhi - 110078	LE-B.Pharm	10
2.	Delhi Institute Of Rural Development, Holambi Khurd, Delhi – 110082	LE-B.Pharm	10

13.12 BS (Packaging Technology) (Prog. Code 136)

S. No.	Name of the Institute	Programme	Intake
1.	Indian Institute of Packaging , Plot No. 21, Patparganj Industrial Estates, Delhi-110092	BS (Packaging Technology)	60

13.13 MBA (Fire & Industrial Safety) (Prog. Code 185)

S. No.	Name of the Institute	Programme	Intake
1.	University School of Fire & Industrial Safety, GGSIP University, Sec 16 C Dwarka New Delhi-110078	MBA (FIS)	30+10% EWS Seats

13.14 M.Tech (Nano Technology) (Prog. Code 149)

S. No.	Name of the Institute	Programme	Intake
1.	University School of Basic & Applied Sciences, GGSIP University, Sec 16 C Dwarka New Delhi-110078	M.Tech (NT)	30+10% EWS Seats

13.15 B.Sc./ M.Sc. (Dual Degree) in Physics, Chemistry & Mathematics (Prog. Code 149)

S. No.	Name of the Institute	Programme	Intake
1.	University School of Basic & Applied Sciences, GGSIP University, Sector-16C, Dwarka, New Delhi-110078	B.Sc./ M.Sc. (DD) in Physics	60+10% EWS Seats
		B.Sc./ M.Sc. (DD) in Chemistry	60+10% EWS Seats
		B.Sc./ M.Sc. (DD) in Mathematics	60+10% EWS Seats

13.16 BA B.Ed. 4-Years Integrated Programme (Prog. Code 161)

S. No.	Name of the Institute	Programme	Intake
1.	University School of Education, GGSIP University Campus, Sector - 16C, Dwarka, New Delhi-110078	BA B.Ed.	50+10% EWS Seats

13.17 B.Sc. (Environmental Sciences) (Prog. Code 135)

S. No.	Name of the Institute	Programme	Intake
1.	University School of Environment Management, GGSIP University Campus, Sector - 16C, Dwarka, New Delhi-110078	B.Sc (ES)	66



Guru Gobind Singh Indraprastha University
"A State University Established by the Govt. of NCT of Delhi"
Accredited as NAAC A++ Grade



13.18 PG Diploma in Cyber Security, Cyber Disaster & Block-Chain Technology (Prog. Code 177)

S. No.	Name of the Institute	Programme	Intake
1.	University School of Automation & Design, GGSIP University East Delhi Campus, Maharaja Surajmal Vihar, Shahdara, New Delhi-110032	PG Diploma in Cyber Security, Cyber Disaster & Block-Chain Technology	60



Guru Gobind Singh Indraprastha University
"A State University Established by the Govt. of NCT of Delhi"
Accredited as NAAC A++ Grade



PART E

FEE STRUCTURE

CHAPTER 14: FEE STRUCTURE

1. With regard to Fee Structure in Self Financing Institutes/Colleges located in Delhi and affiliated with GGSIP University, it is stated that Sub Section (1) of Section 6 of Delhi Professional Colleges or Institutions (Prohibition of Capitation Fee, Regulation of admission, Fixation of Non-Exploitative Fee and Other Measures to Ensure Equity and Excellence) Act, 2007 provides for constitution of State Fee Regulatory Committee determining fee of the affiliated colleges.
2. Refer notification no. GGSIPU/Incharge(Admissions)/Notice/2323/2673 dated 30.08.2022 regarding implementation of notification no. F.No. DHE.4(11)/5th SFRC/2321/1772-82 dated 04th April 2022 regarding fee of the affiliated Institutes/ Colleges located in Delhi for the Academic Year 2022-23, 2023-24, 2024-25.
3. **With regard to fee of affiliated Colleges for the Academic Session 2025-26, the fee to be fixed by State Fee Regulatory Committee shall be notified by the University in due course of time. The candidates seeking admission during the Academic Session 2025-26 will have to pay such notified fee.**
4. As approved by Competent Authority of the University Fee Structure to be charged by University School of Studies for the various programmes running in GGSIP University for the Academic Session 2025-26 has been given below.
5. Also refer notification no. F.No.GGSIPU/DR (Aff.)/2323-24/6556 dated 06.10.2023 regarding Institutional Fee including Academic Fee for pursuing Programmes in unaided institutions (located in NCR) affiliated to GGSIP University for the Academic Year 2024-25. Fee, if revised for the Academic Session 2025-26 will be paid by the students.

In addition to the fee as notified by DHE vide no. F.No. DHE 4(11)/5th SFRC/2321/1772-82 dated 04th April, 2022, each student shall pay the following charges :

Name of the Institute/ Programme	University Charges per year	Security Deposit onetime payment (refundable)	Alumni Contribution Fund (Onetime payment)
Affiliated Colleges/ Institutions located in Delhi	(a) Rs. 20,000/- (for all the programmes except Medical Colleges)	Rs. 10,000/-	Rs. 2,000/-
	(b) Rs. 25,000/- (only for Medical Colleges)		

In addition to above, Examination Fee @ **Rs. 3,000/-** and Innovation & Incubation Fee @ **Rs. 500** per student/ per annum to be paid by all the students of USSs and affiliated Institutions.

14.1 Fee Structure for Programmes offered in University School of Studies for Academic Session 2025-26 onwards is detailed below:

(I) Fee Structure for UG Programmes of Four Years Duration -Bachelor of Technology (B. Tech) and B. Design

Programme	Bachelor of Technology (B.TECH) for all specializations			
	Fee in A.Y. 2025-26	Fee in A.Y. 2026-27	Fee in A.Y. 2027-28	Fee in A.Y. 2028-29
Tuition Fee	154000	169400	186340	204974
University Charges/Share (per annum)	20000	20000	20000	20000
Development and Infrastructural Charges (per annum)	10000	10000	10000	10000
Examination Fee per student (per annum)	3000	3000	3000	3000
Innovation and Incubation Fee (per annum)	500	500	500	500
Alumni Contribution Fund (onetime payment)	2000	0	0	0
Total	189500	202900	219840	238474

Note: Students admitted to B.Tech programme from 2025 onwards through Lateral Entry mode shall also pay fees as per above.

Programme	Bachelor of Design (B.Des)			
	Fee in A.Y. 2025-26	Fee in A.Y. 2026-27	Fee in A.Y. 2027-28	Fee in A.Y. 2028-29
Tuition Fee	214500	235950	259545	285500
University Charges/Share (per annum)	20000	20000	20000	20000
Development and Infrastructural Charges (per annum)	10000	10000	10000	10000
Examination Fee per student (per annum)	3000	3000	3000	3000
Innovation and Incubation Fee (per annum)	500	500	500	500
Alumni Contribution Fund (onetime payment)	2000	0	0	0
Total	250000	269450	293045	319000

(II) Fee Structure for UG Programmes of Four Years Duration -BA(JMC), B.A. (B.Ed.), BA(Eco), BBA, B.COM(H)

BA(JMC), B.A. (B.Ed.), BA(Eco), BBA, B.COM(H).				
Particulars	Fee in A.Y. 2025-26	Fee in A.Y. 2026-27	Fee in A.Y. 2027-28	Fee in A.Y. 2028-29
Tuition Fee	110000	121000	133100	146410
University Charges/Share (per annum)	20000	20000	20000	20000
Development and Infrastructural Charges (per annum)	10000	10000	10000	10000
Examination Fee per student (per annum)	3000	3000	3000	3000
Innovation and Incubation Fee (per annum)	500	500	500	500
Alumni Contribution Fund (onetime payment)	2000	0	0	0
Total	145500	154500	166600	179910

(III) Fee Structure for UG Programmes of Four Years Duration - B.A. Liberal Arts, BA (Eng), B.Sc (Environmental Science), B.Sc-M.Sc. (Dual Degree) (Physics/Chemistry/Mathematics)

B.A. Liberal Arts, BA (Eng), B.Sc (Environmental Science), B.Sc-M.Sc.(Dual Degree) (Physics/Chemistry/Mathematics)				
Particulars	Fee in A.Y. 2025-26	Fee in A.Y. 2026-27	Fee in A.Y. 2027-28	Fee in A.Y. 2028-29
Tuition Fee	71500	78650	86515	95167
University Charges/Share (per annum)	20000	20000	20000	20000
Development and Infrastructural Charges (per annum)	10000	10000	10000	10000
Examination Fee per student (per annum)	3000	3000	3000	3000
Innovation and Incubation Fee (per annum)	500	500	500	500
Alumni Contribution Fund (onetime payment)	2000	0	0	0
Total	107000	112150	120015	128667

(IV) Fee Structure for UG Programmes of Five Years Duration -BA LLB/BBA LLB & B.ARCH Programmes

Programme	BA LLB/BBA LLB				
	Fee in A.Y. 2025-26	Fee in A.Y. 2026-27	Fee in A.Y. 2027-28	Fee in A.Y. 2028-29	Fee in A.Y. 2029-30
Tuition Fee	132000	145200	159720	175692	193260
University Charges/Share (per annum)	20000	20000	20000	20000	20000
Development and Infrastructural Charges (per annum)	10000	10000	10000	10000	10000
Examination Fee per student (per annum)	3000	3000	3000	3000	3000
Innovation and Incubation Fee (per annum)	500	500	500	500	500
Alumni Contribution Fund (onetime payment)	2000	0	0	0	0
Total	167500	178700	193220	209192	226760

Programme	Bachelor Architecture (B.Arch)				
	Fee in A.Y. 2025-26	Fee in A.Y. 2026-27	Fee in A.Y. 2027-28	Fee in A.Y. 2028-29	Fee in A.Y. 2029-30
Tuition Fee	154000	169400	186340	204974	225470
University Charges/Share (per annum)	20000	20000	20000	20000	20000
Development and Infrastructural Charges (per annum)	10000	10000	10000	10000	10000
Examination Fee per student (per annum)	3000	3000	3000	3000	3000
Innovation and Incubation Fee (per annum)	500	500	500	500	500
Alumni Contribution Fund (onetime payment)	2000	0	0	0	0
Total	189500	202900	219840	238474	258970



Guru Gobind Singh Indraprastha University
"A State University Established by the Govt. of NCT of Delhi"
Accredited as NAAC A++ Grade



(V) Fee Structure for PG Programmes of Two Years Duration -MCA, M.Tech (Regular), M.Arch, M.Plan

MCA, M.Tech (Regular), M.Arch, M.Plan		
Particulars	Fee in A.Y. 2025-26	Fee in A.Y. 2026-27
Tuition Fee	132000	145200
University Charges/Share (per annum)	20000	20000
Development and Infrastructural Charges (per annum)	10000	10000
Examination Fee per student (per annum)	3000	3000
Innovation and Incubation Fee (per annum)	500	500
Alumni Contribution Fund (onetime payment)	2000	0
Total	167500	178700

(VI) Fee Structure for PG Programmes of Two Years Duration - MBA, MBA (Analytics), MBA(FA)

MBA, MBA (Analytics), MBA(FA)		
Particulars	Fee in A.Y. 2025-26	Fee in A.Y. 2026-27
Tuition Fee	176000	193600
University Charges/Share (per annum)	20000	20000
Development and Infrastructural Charges (per annum)	10000	10000
Examination Fee per student (per annum)	3000	3000
Innovation and Incubation Fee (per annum)	500	500
Alumni Contribution Fund (onetime payment)	2000	0
Total	211500	227100



Guru Gobind Singh Indraprastha University
"A State University Established by the Govt. of NCT of Delhi"
Accredited as NAAC A++ Grade



(VII) Fee Structure for PG Programmes of Two Years Duration - M.Sc (Medical Chemistry & Drug Design), M.Sc.(Bio-Informatics), M.A.(Eco), M.A.(Eng), MA(MC), M.Ed, M.Sc(EM)

M.Sc (Medical Chemistry & Drug Design), M.Sc.(Bio-Informatics), M.A.(Eco), M.A.(Eng), MA(MC), M.Ed, M.Sc(EM)

Particulars	Fee in A.Y. 2025-26	Fee in A.Y. 2026-27
Tuition Fee	88000	96800
University Charges/Share (per annum)	20000	20000
Development and Infrastructural Charges (per annum)	10000	10000
Examination Fee per student (per annum)	3000	3000
Innovation and Incubation Fee (per annum)	500	500
Alumni Contribution Fund (onetime payment)	2000	0
Total	123500	130300

(VIII) Fee Structure for PG Programmes of Two Years Duration- Master of Technology (IBT)

Programme	M.Tech (IBT)	
	Particulars	Fee in A.Y. 2025-26
Tuition Fee	25000	25000
University Charges/Share (per annum)	20000	20000
Development and Infrastructural Charges (per annum)	10000	10000
Examination Fee per student (per annum)	3000	3000
Innovation and Incubation Fee (per annum)	500	500
Alumni Contribution Fund (onetime payment)	2000	0
Total	60500	58500

(IX) Fee Structure for PG Programmes of Two Years Duration - M.Design

Master of Design (M. Des)		
Particulars	Fee in A.Y. 2025-26	Fee in A.Y. 2026-27
Tuition Fee	214500	235950
University Charges/Share (per annum)	20000	20000
Development and Infrastructural Charges (per annum)	10000	10000
Examination Fee per student (per annum)	3000	3000
Innovation and Incubation Fee (per annum)	500	500
Alumni Contribution Fund (onetime payment)	2000	0
Total	250000	269450

(X) Fee Structure for PG Programmes of One Year Duration - LLM (Regular)

LLM (Regular)	
Particulars	Fee in A.Y. 2025-26
Tuition Fee	132000
University Charges/Share (per annum)	20000
Development and Infrastructural Charges (per annum)	10000
Examination Fee per student (per annum)	3000
Innovation and Incubation Fee (per annum)	500
Alumni Contribution Fund (onetime payment)	2000
Total	167500

(XI) Fee Structure for D-Pharm of Two Years Duration

Programme	D-Pharm	
	Particulars	Fee in A.Y. 2025-26
Tuition Fee	33000	36300
University Charges/Share (per annum)	20000	20000
Development and Infrastructural Charges (per annum)	10000	10000
Examination Fee per student (per annum)	3000	3000
Innovation and Incubation Fee (per annum)	500	500
Alumni Contribution Fund (onetime payment)	2000	0
Total	68500	69800

(XII) Fee Structure for M-Pharm of Two Years Duration at CEPS

Programme	M-Pharm	
	Particulars	Fee in A.Y. 2025-26
Tuition Fee	132000	145200
University Charges/Share (per annum)	20000	20000
Development and Infrastructural Charges (per annum)	10000	10000
Examination Fee per student (per annum)	3000	3000
Innovation and Incubation Fee (per annum)	500	500
Alumni Contribution Fund (onetime payment)	2000	0
Total	167500	178700

(XIII) Fee Structure for UG Programmes of Four Years Duration -Bachelor of Physiotherapy (BPT) & B.Pharma being conducted in University

Programme	Bachelor of Physiotherapy (BPT) & B.Pharma			
	Fee in A.Y. 2025-26	Fee in A.Y. 2026-27	Fee in A.Y. 2027-28	Fee in A.Y. 2028-29
Tuition Fee	93500	102850	113135	124449
University Charges/Share (per annum)	20000	20000	20000	20000
Development and Infrastructural Charges (per annum)	10000	10000	10000	10000
Examination Fee per student (per annum)	3000	3000	3000	3000
Innovation and Incubation Fee (per annum)	500	500	500	500
Alumni Contribution Fund (onetime payment)	2000	0	0	0
Total	129000	136350	146635	157949

(XIV) Fee Structure for Programme PG Diploma in Fire and Life Safety Audit and MBA (Fire and Industrial Safety) at USFIS

PG Diploma in Fire and Life Safety Audit at USFIS	
Particular	Fee in A.Y. 2025-26
Tuition Fee University (Per Annum)	30000
University Charges (Per Annum)	20000
Examination Fee per student (Per Annum)	3000
Innovation & Incubation Fee (Per Annum)	500
Alumni Contribution Fund (One Time Payment)	2000
Registration Fee	1000
Total	56500



Guru Gobind Singh Indraprastha University
 "A State University Established by the Govt. of NCT of Delhi"
Accredited as NAAC A++ Grade



MBA (Fire and Industrial Safety) at USFIS		
Particular	Fee in A.Y. 2025-26	Fee in A.Y. 2026-27
Tuition Fee University (Per Annum)	50000	55000
University Charges (Per Annum)	20000	20000
Examination Fee per student (Per Annum)	3000	3000
Innovation & Incubation Fee (Per Annum)	500	500
Alumni Contribution Fund (One Time Payment)	2000	0
Registration Fee	1000	0
Total	76500	78500

Note:

- (i) Number of Programmes and details mentioned above, may vary subject to approval of the Competent Authority.
- (ii) Fee Structure of Weekend Programmes shall be notified separately.

All concerned in the University School of Studies (USS), GGSIP University must inform the admitted students in Academic Session 2025-26 about the fee structure mentioned as above. However, if revised, the same shall be notify.

14.2 Institutional Fee including Academic Fee for pursuing courses in unaided institutions (located in NCR) Affilaited to GGSIP University for the Academic Year 2024-25.

Sr. No.	College/ Institute Name	Course(s)	Fee for the Academic Year 2024-25 (In Rs.) (*)
1	Army Institute of Management & Technology, Plot No. M-1, Block No. P-5, Sector - Pocket-5, Greater Noida – 201306	MBA	1,23,500
		BBA	79,400
2	Army Institute Of Education, Plot No. M-1, Block, No. P-5, Greater Noida – 201306	B.Ed	76,800
		B.Ed. (Special Education) (LD)	1,23,400
3	Accman Business School, 46 A/2, Knowledge Park III, Greater Noida, UP 201308	MBA	98,800
		BBA	63,500
4	BM Institute of Engineering & Technology, Behind Fazilpur Power Station Sonapat, Bahalgarh Road, Village Raipur, Sonapat, Haryana	B.Tech	1,11,000
		BBA	79,400
5	Delhi Metropolitan Education (Sunshine Education & Development Society) B-12, Sector-62, Noida (U.P.) 201309	BBA	79,400
		BBA 2nd Shift	79,400
		BA(JMC)	74,500
		BA (JMC) 2nd Shift	74,500
		Integrated BA-LLB(Hons.)	82,700
	Integrated BBA-LLB(Hons.)	82,700	



Guru Gobind Singh Indraprastha University
 "A State University Established by the Govt. of NCT of Delhi"
 Accredited as NAAC A++ Grade



Sr. No.	College/ Institute Name	Course(s)	Fee for the Academic Year 2024-25 (In Rs.) (*)
6	Delhi Technical Campus, 28/1, Knowledge Park - III, Greater NOIDA, UP 201306	B.Tech	1,11,000
		B.Arch.	1,30,400
		MBA	1,23,500
		BCA	77,600
		BHMCT	1,06,700
		BBA	79,400
		B.Com(Hons)	72,300
7	Greater Noida Institute of Technology, Plot No. 6-C, Knowledge Park II, Greater Noida, Distt. Gautam Budh Nagar, UP	B.Tech	1,11,000
8	JIMS Engineering Management Technical Campus, 48/4, Knowledge Park - III, Greater NOIDA	B.Tech	1,11,000
		Integrated BA - LLB(Hons.)	82,700
		Integrated BBA - LLB(Hons.)	82,700
		BBA	79,400
		BBA 2nd Shift	79,400
		B.Ed	76,800
		BCA	77,600
		B.Com(Hons)	72,300
BA(JMC)	74,500		
9	Jeevan Gopi Institute of Pharmacy & Technology, Village and Post Ahera Distt Baghpat, UP	B.Pharma	84,800
10	KCC Institute of Legal & Higher Education, 2B-2C, Knowledge Park III, Greater Noida, Gautam Budh Nagar, UP (revised fee)	B.Com (Hons.)	72,300
		BBA	79,400
		BCA	77,600
		BA(JMC)	74,500
		Integrated BA-LLB (Hons.)	82,700



Guru Gobind Singh Indraprastha University
 "A State University Established by the Govt. of NCT of Delhi"
 Accredited as NAAC A++ Grade



Sr. No.	College/ Institute Name	Course(s)	Fee for the Academic Year 2024-25 (In Rs.) (*)
		Integrated BBA-LLB (Hons.)	82,700
11	Shri Krishna College of Education, Plot / Khasra: 234, Johnamani, Daula, Baghpat, Uttar Pradesh	B.Ed.	62,100
12	SGIT School of Management, NH-24, Opp. Jindal Pipes Ltd., Jindal Nagar, Gaziabad - 201302	BBA	63,500
		BCA	61,600
13	Sant Gopichand Education & Welfare Society, Plot No. 149, Village - Ahera, Harchandpur, Baghpath, UP	B.Ed	62,100
14	United College of Education, Plot No. 50, Knowledge Park 3, Greater Noida, G B Nagar, UP	BBA	79,400
		BCA	77,600
		BA(JMC)	74,500
		Integrated BA-LLB (Hons.)	82,700
		Integrated BBA-LLB (Hons.)	82,700
15	Shri Balwant Institute of Technology, Meerut Road (Pallri), Sonapat, Haryana	B.Tech	1,11,000
		MBA	1,23,500
		BBA	79,400
		BCA	78,000
		MCA	1,26,700
		B.Com (Hons.)	72,300
16	Trinity Institute of Innovations in Professional Studies, Plot No. 2B/1, Knowledge Park-III, Greater Noida, Uttar Pradesh 201308	B.Tech	1,06,600
		Integrated BA-LLB (Hons.)	68,700
		BBA	63,500
		BCA	71,925
		BA(JMC)	65,625



Guru Gobind Singh Indraprastha University
“A State University Established by the Govt. of NCT of Delhi”
Accredited as NAAC A++ Grade



Important Note:

With regard to fee of affiliated Colleges for the Academic Session 2025-26, the fee to be fixed by State Fee Regulatory Committee shall be notified by the University in due course of time. The candidates seeking admission during the Academic Session 2025-26 will have to pay such notified fee.

(* In addition to above, each student has to pay Security Deposit of Rs. 10,000/- (One time, refundable), Alumni Contribution fund (One time Payment Rs. 2,000/-), University Charges amounting Rs. 20,000/-, Examination Fee Rs. 3,000/- and Innovation & Incubation Fee Rs. 500 per student/ per annum of all affiliated Institutions.



Guru Gobind Singh Indraprastha University
"A State University Established by the Govt. of NCT of Delhi"
Accredited as NAAC A++ Grade



PART F

Details of various specimen forms as Appendices as mentioned in Admission Brochure 2025-26.



IMPORTANT INFORMATION

(i) Students and their parents are advised, in their own interest, to visit the various Colleges/Institutes prior to the date of counseling to ascertain the location, other academic and infrastructural facilities available such as hostel, transportation etc. in the various Colleges/Institutes which may facilitate their decision-making at the time of counselling/admission. On the day of admission/counselling, the students will be required to take on the spot decision and no further time will be given to them.

(ii) If it is found at any stage during the entire period of the programme that the candidate has furnished any false or incorrect information in the application form or at the time of counselling/admission, his/her candidature for the programme will be cancelled summarily. In addition, disciplinary action may be taken against him/her as per the University rules.

(iii) If the University is not satisfied with the character, past behavior or antecedents of a candidate, it can refuse to admit him/her to any Programme of study of the University.

(iv) The Vice Chancellor may cancel the admission of any student for specific reasons and debar him/her for a certain period.

(v) Only qualifying the Common Entrance Test shall not, ipso facto, entitle a candidate to get admission to a programme.

(vi) It will also be the sole responsibility of the candidates themselves to make sure that they are eligible and fulfill all the conditions prescribed for admission. Before filling-up the verification slip at the time of counselling/ allotment of seats, candidate should ensure that he/she fulfills all eligibility conditions as laid down in this Admission Brochure. If it is found at any stage during the entire period of the programme that the candidate does not fulfill the requisite eligibility conditions his/her admission will be cancelled and also disciplinary action will be initiated against him/her and the entire fee will also be forfeited.

(vii) The merit of the CET will be valid only for the programme for which the candidate has appeared and cannot be utilized for admission to any other programme. Further, the merit of the CET- 2025 shall be valid only for the academic session 2025-26.

(viii) RAGGING: Rules in terms of ordinance relating to maintenance of discipline amongst students of the University are as under (may also see the URL <http://ipu.ac.in/norms/ragging130117.pdf>):

- Ragging in any form shall be strictly prohibited within the premises of the University, a College or an Institute, as the case may be, or in any part of the University system as well as on public transport, or at any other place, public or private.
- Any individual or collective act or practice of ragging shall constitute an act of gross indiscipline and shall be dealt with under the provisions of ordinance under reference.
- Ragging, for the purposes of ordinance under reference, shall ordinarily mean any act, conduct or practice by which the dominant power or status of senior students is brought to bear upon the students who are in any way considered junior or inferior by the former and includes individual or collective acts or practices which:
 - a) “Any conduct by any student or students whether by words spoken or written or by an act which has the effect of teasing, treating or handling with rudeness a fresher or any other student;
 - b) Indulging in rowdy or indisciplined activities by any student or students which causes or is likely to cause annoyance, hardship, physical or psychological harm or to raise fear or apprehension thereof in any fresher or any other student;



Guru Gobind Singh Indraprastha University
“A State University Established by the Govt. of NCT of Delhi”
Accredited as NAAC A++ Grade



- c) Asking any student to do any act which such student will not in the ordinary course do and which has the effect of causing or generating a sense of shame, or torment or embarrassment so as to adversely affect the physique or psyche of such fresher or any other student;
- d) Any act by a senior student that prevents, disrupts or disturbs the regular academic activity of any other student or a fresher;
- e) Exploiting the services of a fresher or any other student for completing the academic tasks assigned to an individual or a group of students;
- f) Any act of financial extortion or forceful expenditure burden put on a fresher or any other student by students;
- g) Any act of physical abuse including all variants of it: sexual abuse, homosexual assaults, stripping, forcing obscene and lewd acts, gestures, causing bodily harm or any other danger to health or person;
- h) Any act or abuse by spoken words, emails, post, public insults which would also include deriving perverted pleasure, vicarious or sadistic thrill from actively or passively participating in the discomfiture to fresher or any other student;
- i) Any act that affects the mental health and self-confidence of a fresher or any other student with or without an intent to derive a sadistic pleasure or showing off power, authority or superiority by a student over any fresher or any other student.”



Appendix 1

UNDERTAKING FOR DEFENCE CATEGORY

(To be submitted at the Time of Counselling /Admission
for Academic Session 2025-26

I _____ Son/Daughter of _____ NLT /CET/CUET Application
No. _____ NLT /CET/CUET Rank _____ Programme _____ hereby undertake that I fall under
the following Priority of Defence category as tick marked below:-

- Priority I : Widows/Wards of Defence personnel/Para Military Personnel killed in action..
- Priority II : Wards of Defence Personnel and ex-servicemen/Para Military personnel disable in action and boarded out from service with disability attributed to military service
- Priority III : Widows/Wards of Defence personnel/Para Military personnel who died in peace time with death attributable to military service.
- Priority IV : Wards of Defence personnel/Para Military personnel disabled in service and boarded out from service with disability attributable to military service.
- Priority V : Wards of serving Defence personnel and Ex-Servicemen/Para military/police personnel who are in receipt of Gallantry Awards.
- Param Vir Chakra
 - Ashok Chakra
 - Maha Vir Chakra
 - Kirti Chakra
 - Vir Chakra
 - Shaurya Chakra
 - Sena, Nau Sena, Vayu Sena Medal
 - Mention in Despatches
 - President's Police Medal for Gallantry
 - Police Medal for Gallantry
- Priority VI : Wards of Ex-Servicemen.
- Priority VII : Wives of
- Defence personnel disabled in action and boarded out from service.
 - Defence personnel disabled in service and boarded out with disability attributable to military service.
 - Ex-Servicemen and serving personnel who are in receipt of Gallantry Awards.
- Priority VIII : Wards of Serving Personnel.
- Priority IX : Wives of Serving Personnel.
- Name of Father/Mother _____ Name of Candidate: _____ Rank _____
- Address: _____
- Service No. _____ Unit _____ Tel No: _____
- Signature of Father/Mother _____ Signature of Candidate: _____

Countersigned by: Secretary, Kendriya Sainik Board, New Delhi / Secretary, Rajya or Zila Sainik Board / Officer-in-Charge, Record Office/Concerned Officials of Ministry of Home Affairs in case of Para Military Forces/ Police personnel who are in receipt of Gallantry Awards.

I have checked the original documents and I certify that he/she is entitled for reservation under defence category under priority _____ (Note: The priority must be filled otherwise the claim shall be rejected).

Date :
Place :

Seal/ Signature of the officer

Note: Entitlement card in original issued by Record Officer of the Unit/Regiment of Armed personnel of the Armed Forces in case of Armed personnel or from Home Ministry in case of Para Military Forces / Police personnel who are in receipt of Gallantry Awards.



Guru Gobind Singh Indraprastha University
"A State University Established by the Govt. of NCT of Delhi"
Accredited as NAAC A++ Grade



Appendix 2

**Certificate for availing Admission
against Physically Handicapped/Persons with Disability Quota
for Academic Session 2025-26**

(To be submitted at the Time of Counselling/Admission)

Photograph
duly attested by
the officer who
has certified
this certificate

Certified that Shri/ Km/ Smt. _____ Son/daughter/wife of Shri/Smt. With
NLT /CET /CUET Application No _____ and NLT /CET /CUET
Rank _____ is Physically Handicapped/Persons with Disability due to
_____ and he/she is fit for undergoing the following Programmes of Study(s) :

1. _____
2. _____
3. _____
4. _____
5. _____
6. _____

at Guru Gobind Singh Indraprastha University, Delhi for the Academic Session 2025-26.

Date of Issue: _____

Name, Designation & Signature
with date and Office Seal
of the Issuing Authority

Name: _____

Designation: _____

Hospital: _____



Guru Gobind Singh Indraprastha University
"A State University Established by the Govt. of NCT of Delhi"
Accredited as NAAC A++ Grade



Appendix 3(A)

UNDERTAKING FOR SEEKING ADMISSION IN MINORITY QUOTA
For Academic Session 2025-26

(To be submitted at the time of counselling / admissions/ verification of documents by candidates seeking admission in the University)

Photograph duly
attested by the
officer who has
certified this
certificate

I, _____ s/o, d/o _____ an Indian citizen, residing at _____ Aged _____ years do hereby solemnly affirm and say that I belong to the _____ (Sikh, Christian/ Muslim /Jain) Community that has been notified as a minority community by Govt. of India.

Date:

Candidate's Signature _____

Name of the Candidate _____
(In Bold Letters)

Address of Candidate _____

Mobile No. _____

Counter Signed by the Parent/Guardian _____

Name of the Parent/Guardian _____
(In Bold Letters)

Relationship with the Candidate _____

Note: The Undertaking has to be filled by the candidate only in his/her handwriting.



Guru Gobind Singh Indraprastha University
 "A State University Established by the Govt. of NCT of Delhi"
 Accredited as NAAC A++ Grade



Appendix 3(B)

SPECIMEN COPY OF SIKH MINORITY COMMUNITY



ਦਿੱਲੀ ਸਿੱਖ ਗੁਰਦੁਆਰਾ ਪ੍ਰਬੰਧਕ ਕਮੇਟੀ

ਗੁਰੂ ਗੋਬਿੰਦ ਸਿੰਘ ਭਵਨ, ਗੁਰਦੁਆਰਾ ਰਕਾਬ ਗੰਜ ਸਾਹਿਬ, ਨਵੀਂ ਦਿੱਲੀ-੧੧੦੦੦੧

DELHI SIKH GURDWARA MANAGEMENT COMMITTEE

Guru Gobind Singh Bhawan, Gurdwara Rakab Ganj Sahib, New Delhi-110001

Phones : 23712580, 23712581, 23712582, 23737328, 23737329 Fax : 23317511

Ref. :

Date

TO WHOM SO EVER IT MAY CONCERN

This is certified that (Name of Student)

S/o/D/o.....

resident of

belongs to Sikh Minority Community and is entitled for seat under SIKH MINORITY QUOTA.

President/Gen Secy./Authorised Signatory (Authorised by
 President DSGMC)



Appendix 4

**UNDERTAKING FROM RESULT AWAITED CANDIDATES FOR
SEEKING PROVISIONAL ADMISSION FOR ACADEMIC SESSION 2025-26**

I/My Ward _____ (Name of the candidate), Son/Daughter/Wife of _____ (Father's/Husband's name), NLT Application No/CET /CUET/ Application No _____ and NLT Rank/CET Rank /CUET Rank _____ Resident _____ (Permanent Address) seeking admission to _____

Name of the Programme of GGSIP University, hereby solemnly affirm and declare:

- that I/My ward have/has appeared in the 12th class/final semester/final year (name of the qualifying degree) e.g. B.A., B.Sc. etc.) _____ Examination, 2025 of (Board/University) during the time of reporting in allotted College/ Institute, the result of which has not yet been declared and is expected to be declared latest by 31st October, 2025 ;
- I have passed all the papers of the qualifying degree _____ (name of the qualifying degree) examination other than the final year /final semester examination.
- I have no compartment as on this date in my 12th class/qualifying degree examination.
- I am seeking provisional admission due to non-declaration of result of final year/final semester of the qualifying degree examination by Board/University and not on account of compartment in current or previous years of the qualifying degree examination as on date of admission.
- That I/My ward have/has carefully gone through the rules regarding provisional admission and fully understand that in the event of my/my ward's failure to submit to the concerned Dean/Principal/Director of the concerned School/College where the admission has been granted, appropriate proof of my/my ward securing at least _____ marks in the qualifying examination for admission to _____ (Name of the Course) of GGSIP University by 31st October, 2025, my/my wards provisional admission to the said course will automatically get cancelled and full fee deposited will be forfeited.

Deponent

Verification:

Verified at _____ on this _____ day of _____, 2025 that the contents of the above Undertaking are true and correct to the best of my knowledge and belief. No part of it is false and nothing material has been concealed therefrom.

Deponent

Notes:

- In case the candidate is minor i.e. below 18 years of age; in that case, the Undertaking shall be signed by his/her parent/guardian.
- Submission of false Undertaking is punishable offence. If it is found at any stage that false Undertaking was submitted, admission shall be cancelled and legal proceedings shall be initiated, for which candidate/parent/guardian shall be responsible.



Appendix 5

MEDICAL CERTIFICATE**
(FOR THE ACADEMIC SESSION 2025-26)
(TO BE SUBMITTED AT THE TIME OF COUNSELLING/ADMISSION)

Photograph
duly attested by
the officer who
has certified
this certificate

I certify that I have carefully examined Shri/Km/Smt.* _____ son/
daughter/wife of Shri/Smt.* _____ whose signature is given
below. Based on the examination, I certify that he/she is in good mental and physical health and is free from any
physical defects which may interfere with his/her studies including the active outdoor duties required of a
professional. Visible Mark of Identification _____

Signature of the Candidate _____

Place :

Date :

Name & Signature of the
Medical Officer with Seal and
Registration Number

* Strike whichever is not applicable.

** To be signed by a Registered Medical Practitioner holding a Medical degree.

Note : Use photocopy of this Form



Appendix 6

**ADMISSION VERIFICATION FORM FOR THE
ACADEMIC SESSION 2025-26**

Name of Candidate: (Mr./Miss/Mrs.) _____
Father's/ Guardian's Name: (Mr./ Shri) _____
Address: _____
PIN Code _____ Tele. No. (with STD code) _____ Mobile No. _____
Email: _____
Minority Community (If applicable) _____ (Sikh / Muslim / Jain / Christian)
NLT/CET/CUET Application No. _____ Category (SC/ST/OBC/Defence/PWD/Kashmiri Migrant/
Army) _____ NLT /CET /CUET Rank _____ Programme _____

1. School / College location of qualifying examination _____ (Delhi / Outside Delhi)
2. Date of Birth _____ Age as on 1-8-2025: years _____ months _____ days _____
(As per Secondary School Certificate)
3. Passed Senior Secondary Examination / Three year Diploma in Engg/B Sc Graduation (3 yrs) _____
4. Aggregate percentage of all subjects in Sr. Secondary Examination/Dip. in Engg/ B Sc Graduation (3 yrs) _____
5. Passed in English in 12th Class (Yes/No) _____
6. PCM/PCBM Percentage in 12th Class _____
7. Percentage in qualifying degree as per the eligibility condition specified in PART A of the Admission Brochure:

8. Passed in Maths / Computer Science / Computer Applications in 12th Class _____
9. Category Certificate SC/ST/OBC/PWD/Defence/Kashmiri Migrants/Minority Community (Attach photocopy):
10. Character Certificate (Attach photocopy) (Yes/No) _____
11. Medical Certificate (Attach Original) (Yes/No) _____
12. Passed Graduation in the year _____ Percentage of marks in graduation _____
13. Passed Post-Graduation in the year _____ Percentage of marks in post-graduation _____
14. (a) CAT/CMAT/CET Score/Rank _____
(b) Year of Passing _____
15. Details of Demand Draft(s) for Submission of fees
Amt: _____ DD No. _____ Bank/Branch _____
Amt: _____ DD No. _____ Bank/Branch _____
Amt: _____ DD No. _____ Bank/Branch _____

I solemnly affirm that the information furnished above is true and correct in all respects. I have not concealed any information. I realize that if any information furnished herein is found to be incorrect or untrue, I shall be liable to criminal prosecution and also forgo my claim to the seat in the college. Further, that my candidature for examination/selection and admission to the course is liable to be cancelled. I agree to abide by the rules & regulations of the University.

Signature of the Parent/Guardian & Date

Signature of Candidate & Date

FOR OFFICE USE ONLY

Certificates Checked and Verified by University official/Officer during counselling:

Signature of the Deputed Officers/Officials _____

Name of the Officer/Officials _____

University Enrolment No. _____

Note: Use Photocopy of this form



Appendix 7

UNDERTAKING BY THE STUDENT WITH RESPECT TO ANTI RAGGING

I, _____ S/D of Mr./ Mrs. /Ms. _____ ,
having been admitted to Programme/Stream _____, at
(Institute/College)_____ have received a copy of the UGC Regulations on Curbing the
Menace of Ragging in Higher Educational Institutions, 2009, (hereinafter called the "Regulations") carefully read and
fully understood the provisions contained in the said Regulations.

- 1) I have, in particular, perused clause 3 of the Regulations and am aware as to what constitutes ragging.
- 2) I have also, in particular, perused clause 5 and clause 6.1 of the Regulations and am fully aware of the penal and administrative action that is liable to be taken against me in case I am found guilty of or abetting ragging, actively or passively, or being part of a conspiracy to promote ragging.
- 3) I hereby solemnly aver and undertake that
 - a) I will not indulge in any behavior or act that may be constituted as ragging under clause 3 of the Regulations.
 - b) I will not participate in or abet or propagate through any act of commission or omission that may be constituted as ragging under clause 3 of the Regulations.
- 4) I hereby affirm that, if found guilty of ragging, I am liable for punishment according to clause 9.1 of the Regulations, without prejudice to any other criminal action that may be taken against me under any penal law or any law for the time being in force.
- 5) I hereby declare that I have not been expelled or debarred from admission in any institution in the country on account of being found guilty of, abetting or being part of a conspiracy to promote, ragging; and further affirm that, in case the declaration is found to be untrue, I am aware that my admission is liable to be cancelled.

Declared this ___ day of _____ month of _____ year.

Signature of deponent
Name:
Address:
Telephone/Mobile No.

VERIFICATION

Verified that the contents of this affidavit are true to the best of my knowledge and no part of the affidavit is false and nothing has been concealed or misstated therein.

Verified at _____ on this the ___ of _____.

Signature of deponent



Appendix 8

UNDERTAKING BY PARENT/GUARDIAN WITH RESPECT OF ANTI RAGGING

I, Mr./Mrs./Ms. _____ (full name of parent/guardian) father/mother/guardian of, (full name of student with admission/registration/enrolment number), having been admitted to _____ (name of the institution), have received a copy of the UGC Regulations on Curbing the Menace of Ragging in Higher Educational Institutions, 2009, (hereinafter called the "Regulations"), carefully read and fully understood the provisions contained in the said Regulations.

2) I have, in particular, perused clause 3 of the Regulations and am aware as to what constitutes ragging.

3) I have also, in particular, perused clause 5 and clause 6.1 of the Regulations and am fully aware of the penal and administrative action that is liable to be taken against my ward in case he/she is found guilty of or abetting ragging, actively or passively, or being part of a conspiracy to promote ragging.

4) I hereby solemnly aver and undertake that

a) My ward will not indulge in any behave our or act that may be constituted as ragging under clause 3 of the Regulations.

b) My ward will not participate in or abet or propagate through any act of commission or omission that may be constituted as ragging under clause 3 of the Regulations.

5) I hereby affirm that, if found guilty of ragging, my ward is liable for punishment according to clause 9.1 of the Regulations, without prejudice to any other criminal action that may be taken against my ward under any penal law or any law for the time being in force.

6) I hereby declare that my ward has not been expelled or debarred from admission in any institution in the country on account of being found guilty of, abetting or being part of a conspiracy to promote, ragging; and further affirm that, in case the declaration is found to be untrue, the admission of my ward is liable to be cancelled.

Declared this ___ day of _____ month of _____ year.

Signature of deponent

Name:

Address:

Telephone/Mobile No.:

VERIFICATION

Verified that the contents of this affidavit are true to the best of my knowledge and no part of the affidavit is false and nothing has been concealed or misstated therein.

Verified at _____ on this the ____ of _____, _____.

Signature of deponent



CERTIFICATE NO – 1
(For admission in Army Institute)

**CHILDREN OF SERVING ARMY PERSONNEL HAVING 10 YEARS
CONTINUOUS SERVICE IN THE ARMY, RETIRED/RELEASED/DISCHARGED AFTER 10
YEARS OF SERVICE OR GRANTED/ AWARDED REGULAR/FAMILY/LIBERALISED
FAMILY/DISABILITY PENSION**

(By OC Unit/Pers Branch, AHQ/DSS & A Board/Record Office)

1. Certified that Mr./Ms. _____ is Son/Daughter of No _____ Rank _____
Name _____ Unit _____ who has 10 years of continuous service in the Army from
_____ to _____.
2. Certified that Mr./Ms. _____ is Son/Daughter of No _____ Rank _____ Name
_____ who has been released/discharged from Army after 10 years of service from
_____ to _____.
3. Certified that Mr./Ms. _____ is Son/Daughter of No _____ Rank _____ Name
_____ who has been granted/awarded regular pension, family pension, liberalised family pension
or disability pension at the time of his superannuation, demise, discharge or Release / Invalidment Medical Board.
4. Certified that Mr./Ms. _____ is Son/Daughter of No/Ex Recruit No _____ Rank _____
Name _____ who was medically boarded out and granted disability pension.

Place: OC Unit/Pers Branch, AHQ (for serving personnel)
Date: DSS&A Board/ Record Office (for retired personnel)
Office Seal: Name
Designation

Name and Signature of the Candidate
Name and Signature of Parent

Notes:

1. Strike out the portion which is not applicable.
2. If retired/released with pension benefits, attach certificate from Pension paying authority.
3. If retired/released on medical grounds with disability pension, attach copy of Medical Board proceedings.
4. If released/discharged after 10 years of service, attach copy of Discharge certificate/ Release order.



CERTIFICATE NO – 2
(For admission in Army Institute)

**STEP CHILDREN OF ARMY PERSONNEL WHO WERE BORN FROM
WEDLOCK WHERE ATLEAST ONE PARENT BELONGED TO THE
ARMY/ ADOPTED CHILDREN OF ARMY PERSONNEL WHO HAVE BEEN ADOPTED
ATLEAST 5 YEARS PRIOR TO COMMENCEMENT OF COURSE**

By OC Unit/Pers Branch, AHQ/DSS & A Board/Record Office)

1. Certified that Mr./Ms. _____ is Son/Daughter of No _____ Rank _____
Name _____ Unit _____ and he/she was born from wedlock where the
father/mother belonged to Army and had served in the Army for 10 years or is serving in the Army and has minimum
10 years of service.

2. Certified that Mr./Ms. _____ is Son/Daughter of No _____ Rank _____
Name _____ who had served in the Army for 10 years or is serving in the Army and has
minimum 10 years of service and he/she was adopted on _____ (5 years prior to commencement of course).

Name and Signature of Parent

Place:
Date:
Office Seal

OC Unit/Pers Branch, AHQ (for serving personnel)
DSS&A Board/ Record Office (for retired personnel)
Name
Designation

Notes:

1. Attach copy of legal papers and Part II order of adoption of child.
2. Attach Certificate/ Part II order of birth and copy of kindred roll.



Appendix 9(C)

CERTIFICATE NO – 3
(For admission in Army Institute)

**CHILDREN OF ARMY MEDICAL/DENTAL CORPS OFFICERS SERVING IN AIR
FORCE/NAVY AND MNS/APS AND TA PERSONNEL**

(By Parent & Countersignature by OC Unit/Pers Branch, AHQ/DSS & A Board/Record Office)

I, No. _____ Rank _____ Name _____ Father/Mother of _____
_____ certify that:-

a. The applicants must fall into one of the following categories:

- i. Children of serving Army personnel with minimum 10 year of continuous service in the Army.
- ii. Children of ex Army personnel granted/awarded regular pension, liberalized family pension, family pension or disability pension at the time of their superannuation, demise, discharge, release medical board/invalided medical board. This includes Children of recruits medically boarded out and granted disability pension.
- iii. Children of ex Army personnel who have taken discharge/release after ten years of service.

b. Adopted/Step Children and Children of Remarried Widows:

- i. Adopted Child of Army personnel adopted at least five years prior to seeking admission.
- ii. Step Children are eligible provided they are born out of a wedding where at least one parent belonged to the Army.
- iii. Children of Widows of Army personnel who are born as a result of second marriage with Army personnel. However, children of widows of Army personnel born out of remarriage with Non-Army personnel would not be eligible for admission.

c. Eligibility Criteria in Special Cases:

(a) Eligibility Criteria for Children of Ex Army Medical Corps Officers/Army Dental Corps Officers Presently Serving with IN/IAF:

- (i) Children of only those ex Army medical officers/ Army Dental Corps officers presently serving with Indian Navy or Indian Air Force who have served with the Army for 10 years.

(ii) Eligibility Criteria for Children of APS Personnel:

- i. Children of APS personnel classified as ex-servicemen as per Government of India, Ministry of Defence letter no. 9(52)/88/D(Res) dated 19 Jul 89.
- ii. Children of those APS personnel who are on deputation and who have put in 10 years of service in the Army.
- iii. Children of APS personnel who are directly recruited into APS and of those who, as per their terms and conditions of service, retired from APS after completing their minimum pensionable service.

d. Eligibility Criteria for Children of MNS/TA Personnel: The following are eligible:-

- i. Children of only those members of MNS who have 10 years service as regular members of MNS or are in receipt of pension from the Army.
- ii. Children of only those TA personnel who have completed 10 years of embodied service.

Place:

Signature

Date:

Name, Designation and Unit

COUNTERSIGNED

The facts in the above mentioned undertaking have been verified from official records and found correct.

Place:

OC Unit/Pers Branch, AHQ (for serving personnel)

Date:

DSS&A Board/ Record Office (for retired personnel)

Office Seal

Name

Designation

Name and Signature of the Candidate

1. Strike out the Portion/Para not applicable.
2. Relevant documents of service record.



Appendix 10

**UNDERTAKING FROM THE CANDIDATES WHO ARE SEEKING ADMISSION AGAINST SEAT IN
ANY RESERVED CATEGORY
For Academic Session 2025-26**

(To be submitted at the time of counselling / admissions/ verification of documents by candidates seeking admission in the University)

I, _____ Son/Daughter of _____ an Indian citizen, residing at _____ Aged _____ years do hereby solemnly affirm and say that I belong to the _____ (SC/ST/OBC/EWS/DEFENCE/PH/KM/MINORITY/ARMY) Category. The Certificate of reservation, on the basis of which I am claiming seat in counselling, has been uploaded. I know that the Certificate uploaded is bonafide and as per the eligibility to claim benefits of reservation.

I understand, in case, upon verification, the Reserved Category Certificate submitted by me, found to be fake and fraudulent, my admission is liable to be cancelled and full fee will be forfeited at any stage of my pursuing the Degree /Diploma.

Date:

Candidate's Signature _____

Name of the Candidate _____
(In Bold Letters)

Address of Candidate _____

Mobile No. _____

Counter Signed by the Parent/Guardian _____

Name of the Parent/Guardian _____
(In Bold Letters)

Relationship with the Candidate _____

Note: The Undertaking has to be filled by the candidate only in his/her handwriting.

Appendix 11

FORM FOR WITHDRAWAL OF ADMISSIONS FOR ACADEMIC SESSION 2025-26
(Must be submitted in Admission Branch Only)

- Sl.No. Programme & Institute _____
(From candidate is seeking withdrawals)
1. Name of Student _____
2. Parent Name _____
3. Address _____
4. (a) Telephone _____
(b) Mobile _____
(c) Email Address _____
5. Enrollment Number _____
6. NLT/CET/CUET Application Number _____
7. (a) Name & Relationship of the concerned Account Holder in favour of whom bank transfer is to be made. _____
(b) Bank detail of above concerned to be furnished in the given format:

(Kindly Enclosed copy of cancelled Cheque)

Name of the Bank	Address of the Bank	Complete Bank Account No.	IFSC CODE OF THE BANK BRANCH

UNDERTAKING

We understand and know the refund rules of the University & agree to abide by the same and we further understand that the refund would be made in due course of time through bank transfer only as per above request.

(Signature of Parent / Guardian)

Date: _____

(Signature of Student)

Date: _____

Compulsory Encl.:

1. Both copies of Fee Receipt issued at the time of Admission / Counselling in ORIGINAL

2. Cancelled cheque of CBS Bank branch, showing the detail of full bank A/c No.; IFSC code; beneficiary name etc. must be attached by the concerned student along with the Withdrawal Form

Refund amount will directly be transferred in the bank account submitted by the student through electronic mode (ECS/RTGS/ NEFT). Therefore, student may ensure to provide correct details under S. no. 7 (a) & (b) & the required enclosures. University will not be liable for any wrong transfer of amount on account of incorrect bank information provided by the student.

Note : Use photocopy of this Form



Guru Gobind Singh Indraprastha University
"A State University Established by the Govt. of NCT of Delhi"
Accredited as NAAC A++ Grade



Appendix 11(A)

PREFERENCE SHEET FOR THE ACADEMIC SESSION 2025-26

Name of the Programme: _____

Name: Mr/Ms/Mrs. _____

Address: _____

_____ PIN: _____

Telephone No. (with STD Code): _____ Mob: _____

E-mail Address: _____ NLT/CET/CUET Application No.. _____

Category: _____ Region _____.

Give preference in order of your Priority:

S.No.	Name of the College/Institute	Programme/Branch
1.	_____	_____
2.	_____	_____
3.	_____	_____
4.	_____	_____
5.	_____	_____
6.	_____	_____
7.	_____	_____
8.	_____	_____
9.	_____	_____

Date : _____

(Signature of the Candidate)

(Counter Signature of Parent/Guardian)

Note : The preference sheet is valid only for one particular counselling not for all round of counselling & waiting list. The Candidate will fill up separate preference sheet in separate counselling.



Appendix 11 (B)

**FORM FOR EXCESS REFUND OF ADMISSIONS FROM UNIVERSITY SCHOOL OF STUDIES
FOR ACADEMIC SESSION 2025-26**

(Must be submitted in Admission Branch Only)

- Sl.No. Programme & Institute _____
(From candidate is seeking excess refund)
1. Name of Student _____
2. Parent Name _____
3. Address _____
4. (a) Telephone _____
(b) Mobile _____
(c) Email Address _____
5. Enrollment Number _____
6. NLT/CET/CUET Application Number _____
7. (a) Name & Relationship of the concerned Account Holder in favour of whom bank transfer is to be made. _____
(b) Bank detail of above concerned to be furnished in the given format:

(Kindly Enclosed copy of cancelled Cheque)

Name of the Bank	Address of the Bank	Complete Bank Account No.	IFSC CODE OF THE BANK BRANCH

UNDERTAKING

We understand and know the refund rules of the University & agree to abide by the same and we further understand that the refund would be made in due course of time through bank transfer only as per above request.

(Signature of Parent / Guardian)

Date: _____

(Signature of Student)

Date: _____

Compulsory Encl.:

1. Both copies of Fee Receipt issued at the time of Admission / Counselling in ORIGINAL

2. Cancelled cheque of CBS Bank branch, showing the detail of full bank A/c No.; IFSC code; beneficiary name etc. must be attached by the concerned student along with the Withdrawal Form

Refund amount will directly be transferred in the bank account submitted by the student through electronic mode (ECS/RTGS/ NEFT). Therefore, student may ensure to provide correct details under S. no. 7 (a) & (b) & the required enclosures. University will not be liable for any wrong transfer of amount on account of incorrect bank information provided by the student.

Note : Use photocopy of this Form



**More than 50
Professional Programmes Offered**

University Schools of Studies / Centres of Excellence

**USIC&T || USCT || USBT || USMS || USEM
USBA&S || USH&SS || USL&LS || USE || USAP
USMC || USDI || USAR || USM&AHS
USLA || USA || USFIS || USFM
CEDM || CEPS || CHVE**